1953

XENIA CENTRAL HIGH SCHOOL

CEN-SEN

XENIA CENTRAL HIGH SCHOOL

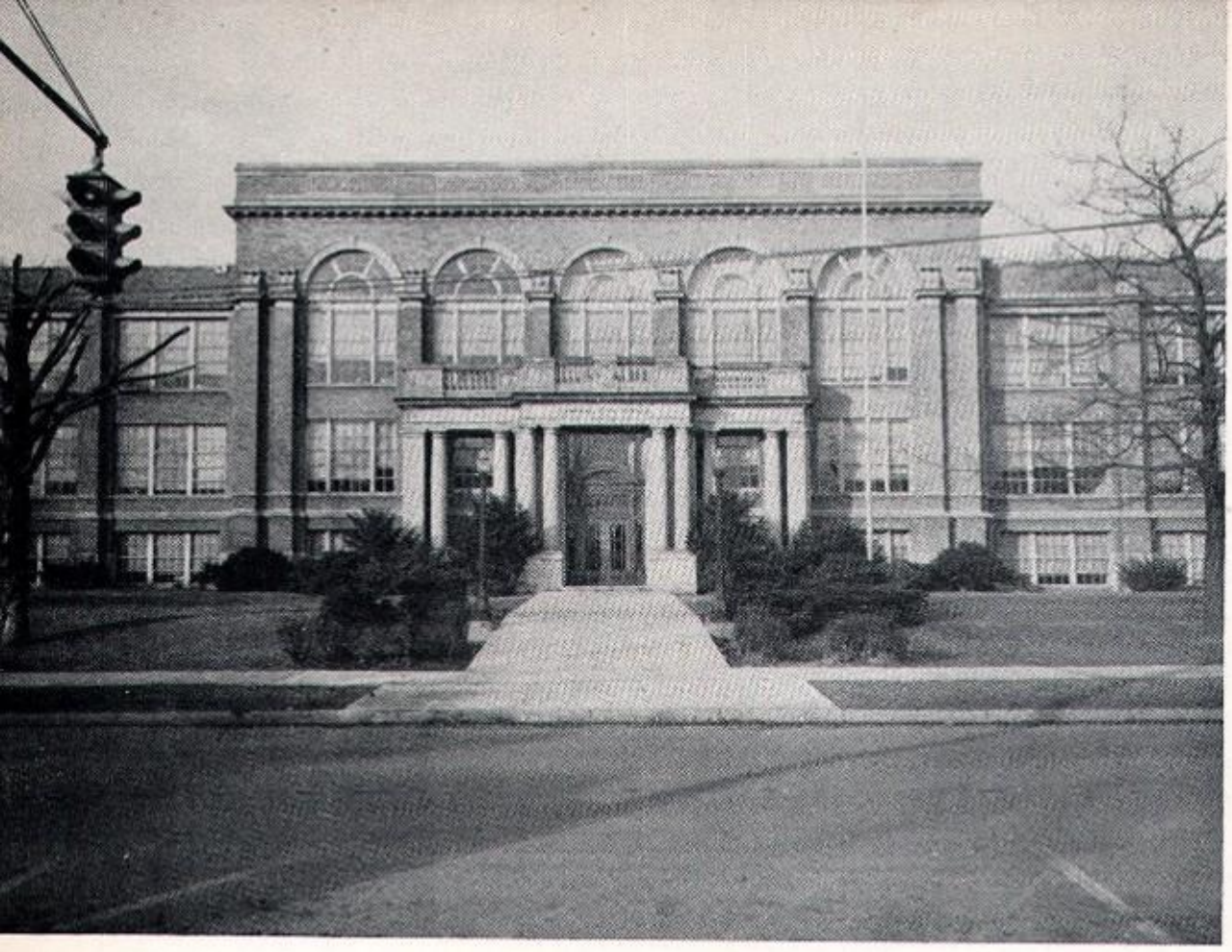

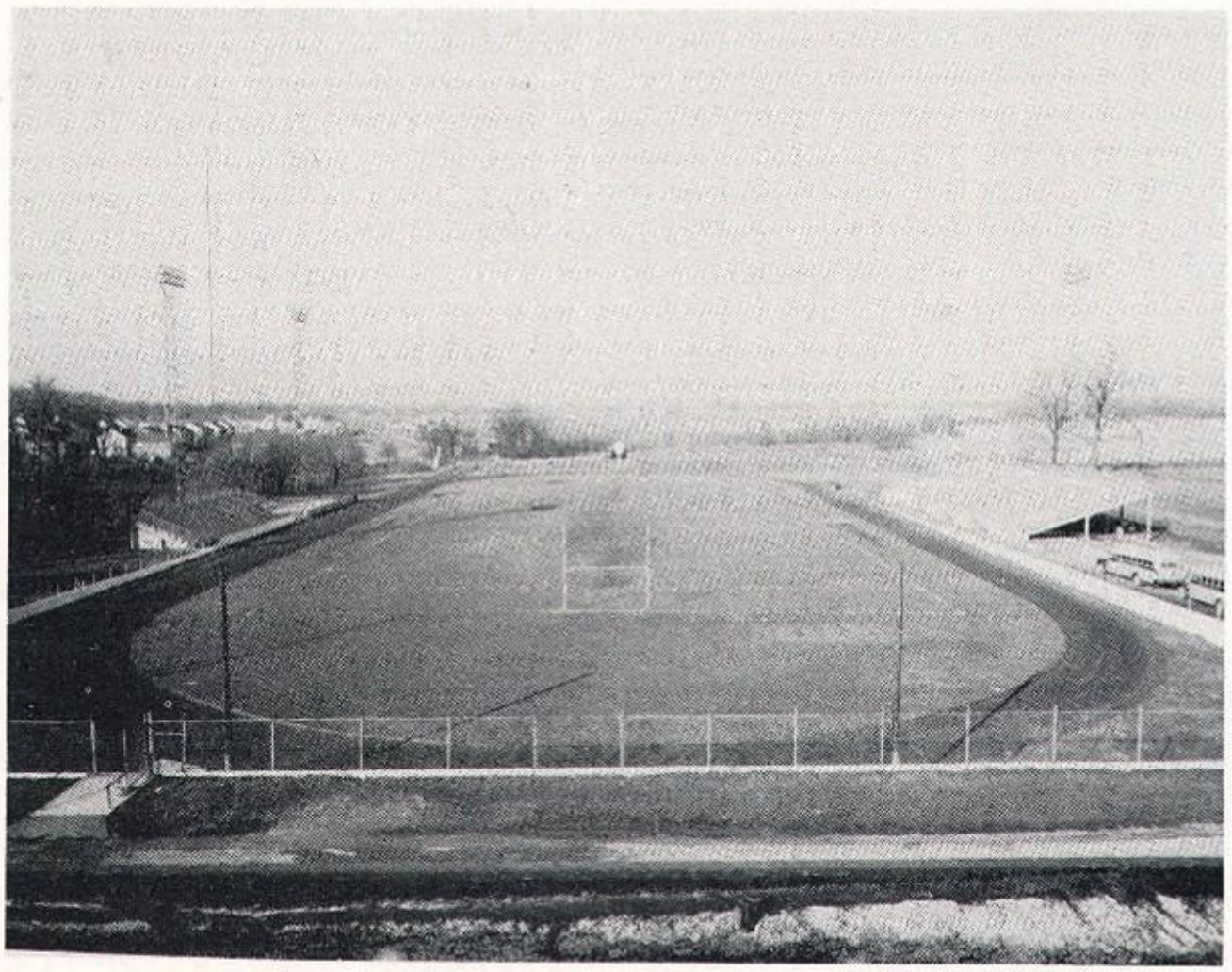

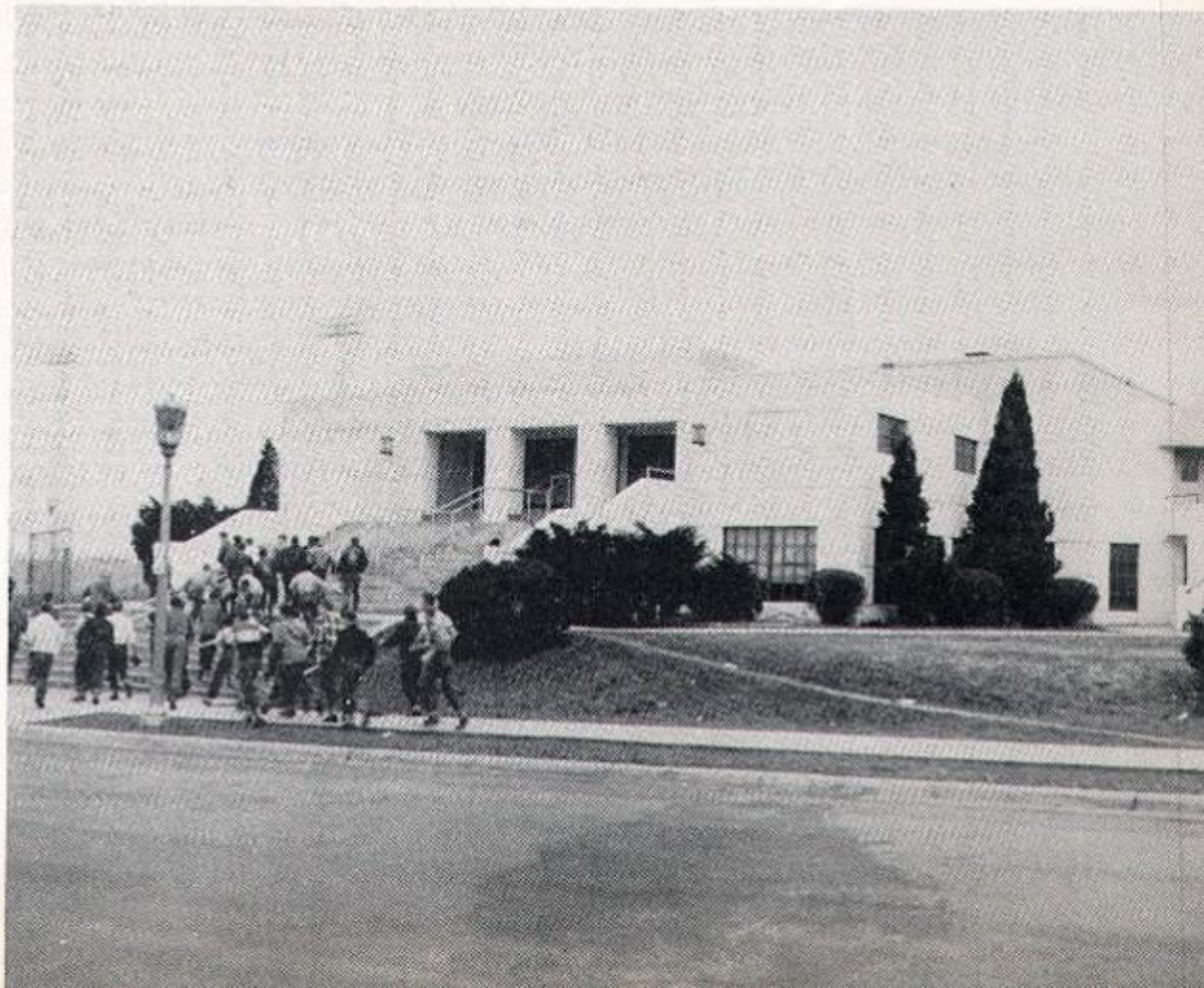

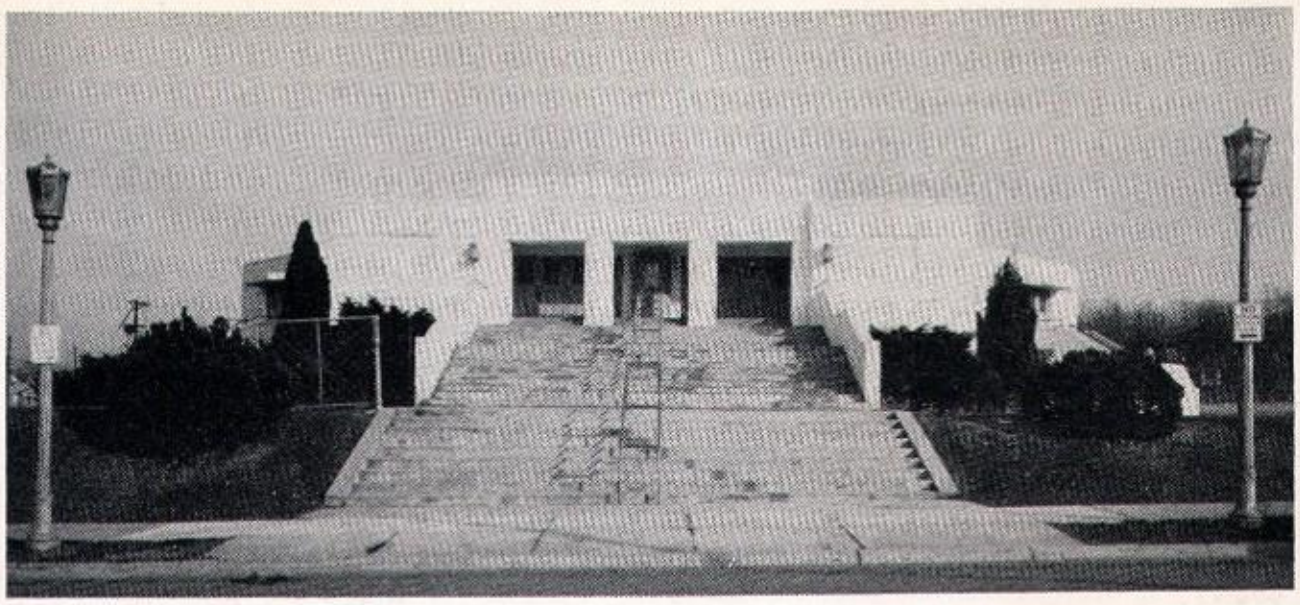

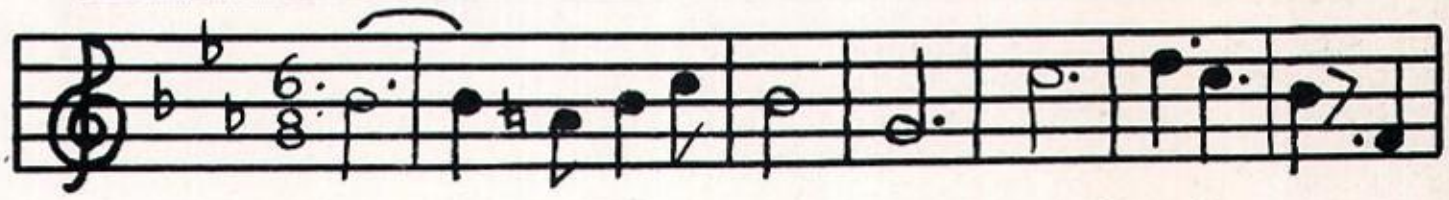

Hurrah for Central High School for she's all right,

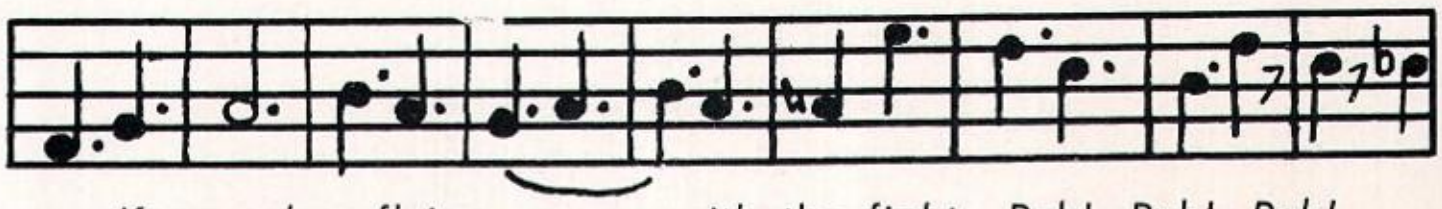

Keep colors flying; go on with the fight. Rah! Rah! Rah!

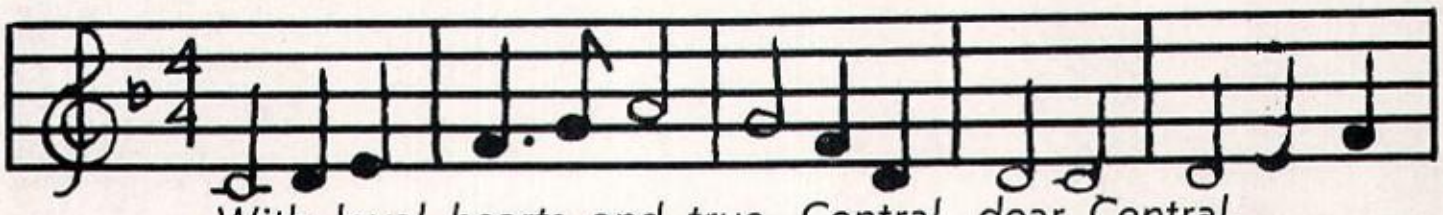

With loyal hearts and true, Central, dear Central,

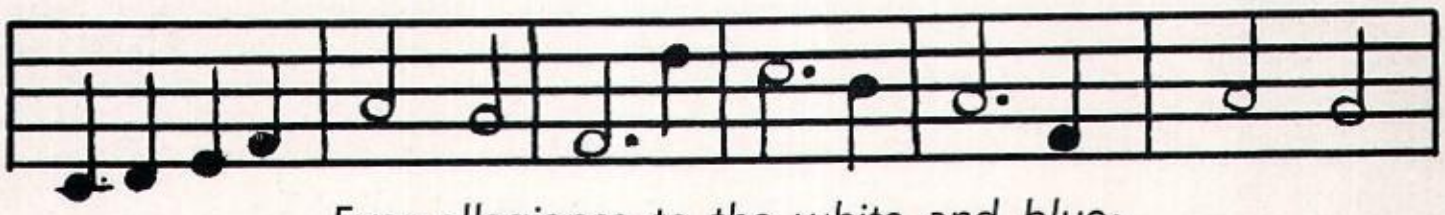

Ever allegiance to the white and blue;

To praise and fame we'll bear thy name.

DEDICATION

We, the Class of 1953, take pride in dedicating this CEN-SEN to Mr. L. Ray Seilhamer. As our Junior Class Advisor, he tolerated our many errors and helped us in carrying out the activities we had in our first big year of responsibility.

For one who has spent much of his own time and effort in aiding his classes, we are honored to dedicate this annual.

ADMINISTRATION

MR. C. H. BENNER ..... *Principal*

MRS. DAVID H. DEEN ..... *Dean of Girls*

MR. B. F. CRANOR ..... *Dean of Boys*

BOARD OF EDUCATION

MR. DAVID L. PURDOM ..... *President*

MR. ROBERT LOY ..... *Vice President*

MR. HENRY N. HEATH ..... *Clerk*

WILLIAM HITCHCOCK

ELWOOD SHAFFER

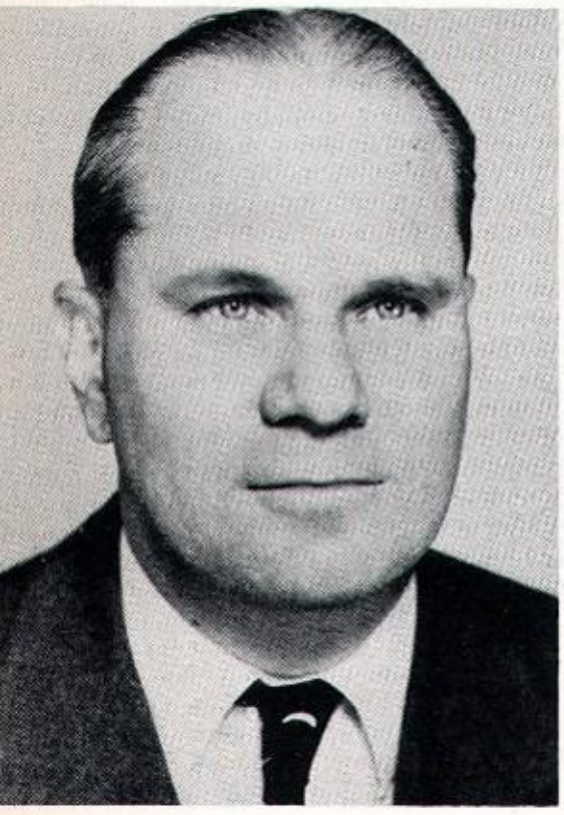

MR. DAVID PURDOM

MR. ROBERT LOY

MR. HENRY HEATH

MR. WILLIAM HITCHCOCK

MR. ELWOOD SHAFFER

FACULTY

MR. C. H. BENNER
Principal
A.B., M.A.
Ohio University
Science and School Administration

MR. R. J. WARNER
Superintendent
B.S., M.A.
Ohio State University
History and School Administration

MISS MARTHA SLATTERY
Secretary to Principal

MISS JANET BODINE
Secretary to Superintendent

MR. BEN ANKNEY
B.S.
Miami University
Social Studies

MRS. JOHN BEAN
B.S.
Miami University
Home Economics

MRS. JOSEPH E. BALMER
A.B.
Ohio Northern University
English, Social Studies

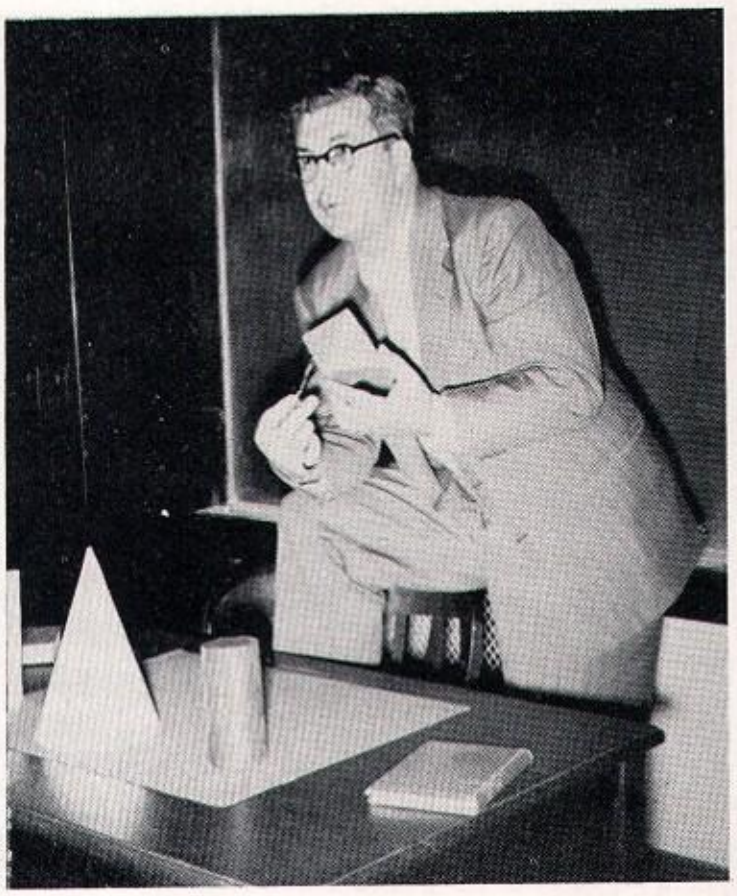

MR. PAUL BOXWELL
B.S.
Wilmington College
Mathematics

MR. ROSS BATESON
B.S., M.A.
Bowling Green University
Boys' Physical Education
General Science

MISS FLOSSIE DAVIS
A.B.
E. Kentucky State College
English

MR. BYRON CRANOR
A.B., M.A.
Earlham College
Chemistry, Physics
Dean of Boys

MRS. DAVID H. DEEN
A.B.
Wooster College
Latin
Dean of Girls

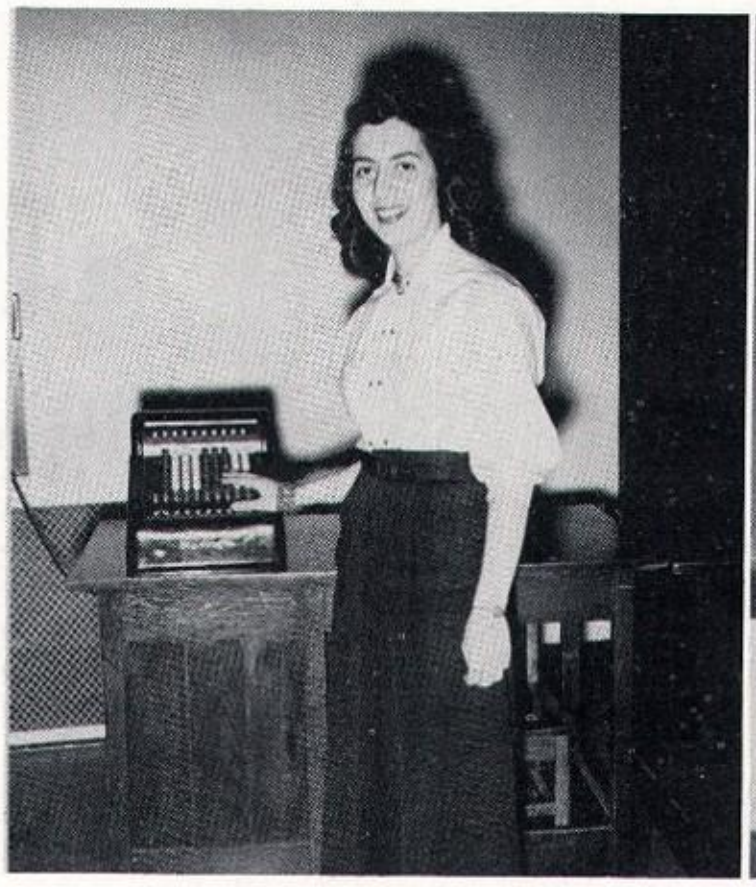

MISS MARY ANN DeMATTEO
B.S.
Ohio State University
Commercial

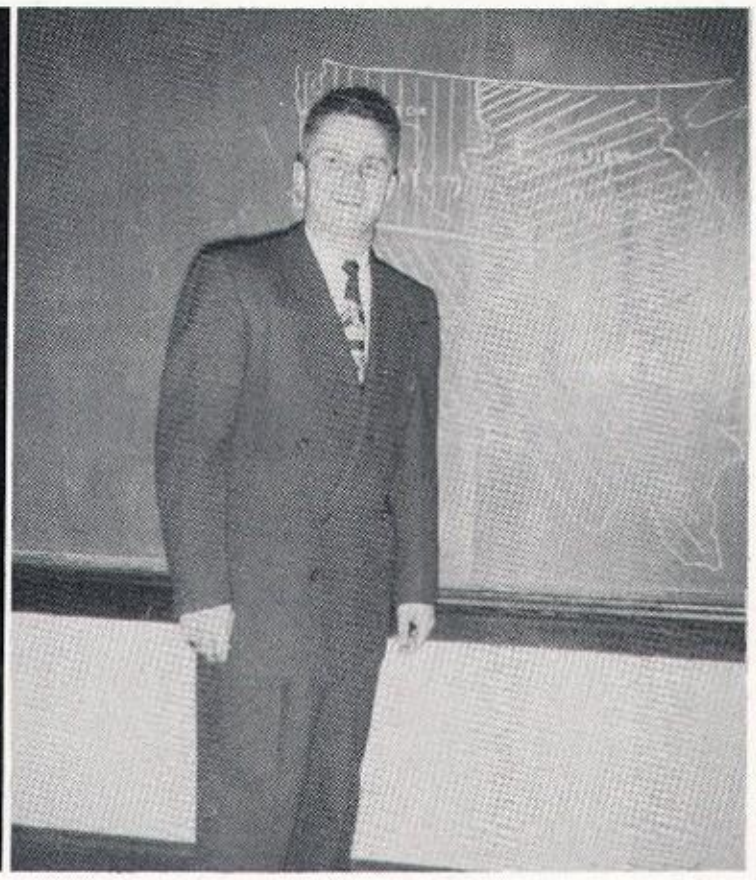

MR. JOHN DONALDSON
B.S.
Ohio State University
American History

MR. ROBERT DOWNS
B.S., M.A.
Ohio State University
Instrumental Music

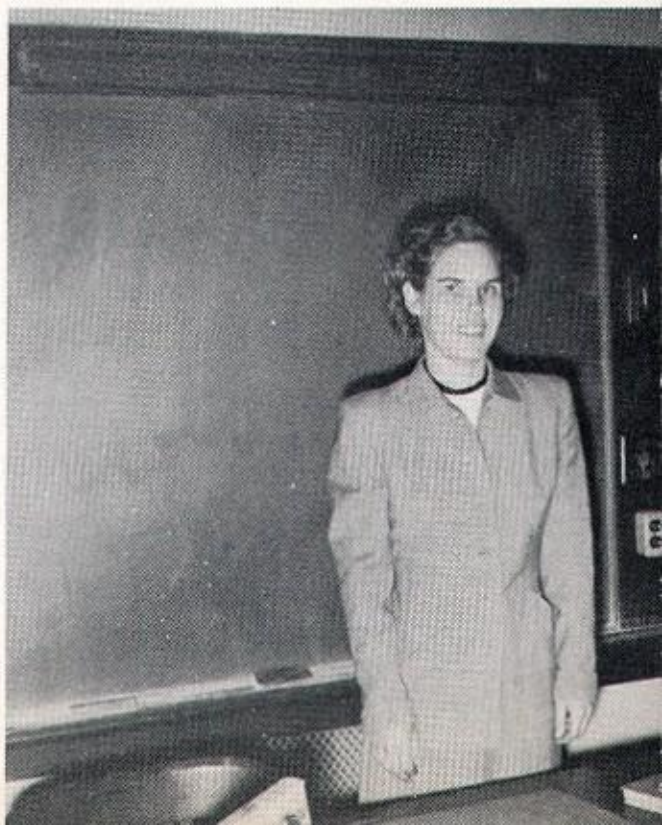

MISS MARY DICKERSON
B.S.
Ohio State University
Mathematics

MR. RAY EDWARDS
B.S.
Bowling Green University
Mathematics

MISS NELLE FRASCH
B.A.
Ohio State University
English

MR. WILLIAM KAYLOR
B.S., M.A.
Miami University
History

MISS HELEN HEINSELMAN
B.S.
Ohio State University
General Science, Arithmetic

MR. EMMETT J. NEFF
B.S.
Ohio University
Industrial Arts

MRS. JOHN W. HEY
B.A.
Otterbein University
English, Librarian

MR. WALTER MARSHALL
B.S.
Muskingum College
Biology

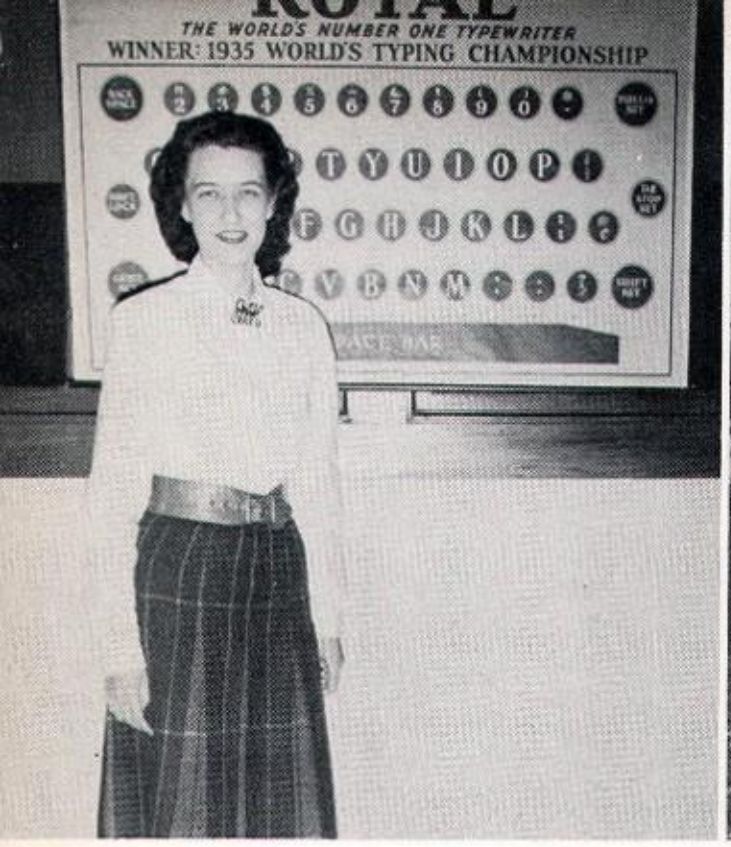

MISS JOYCE HUSTON
B.A.
Wittenberg College
Commercial

MR. LORIN McNEAL
B.S., M.A.
Ohio State University
Vocal Music

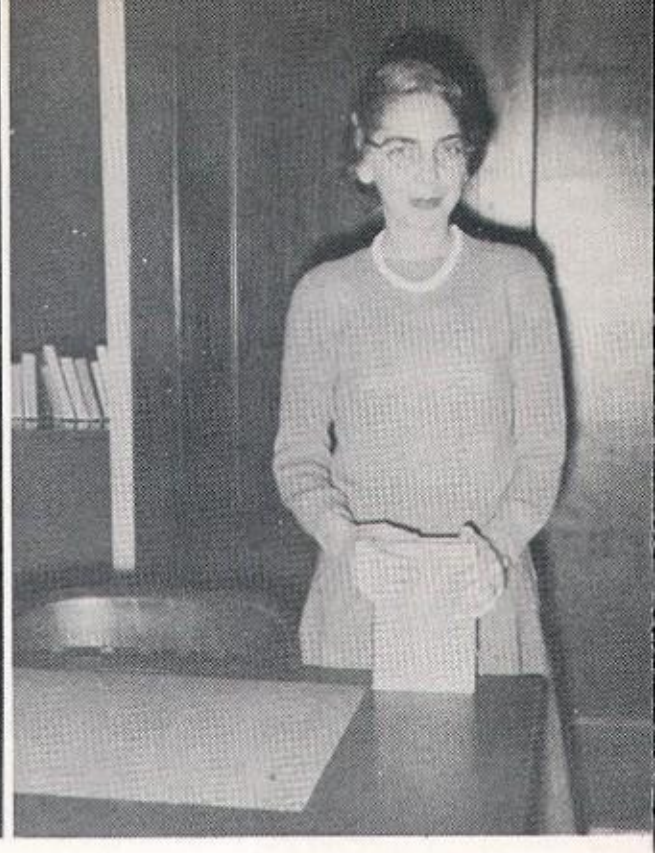

MISS MARILYN IFTNER
A.B.
Capitol University
English, History

MR. H. G. PATTERSON
B.S., M.A.
Miami University
History, Geography

MRS. GRAHAM JUSTUS
B.S.
Ohio University
Girls' Physical Education

MRS. RUSSELL MILLER
B.S.
Ohio State University
Home Economics

MR. L. RAY SEILHAMER
B.S.
Ohio State University
Industrial Arts

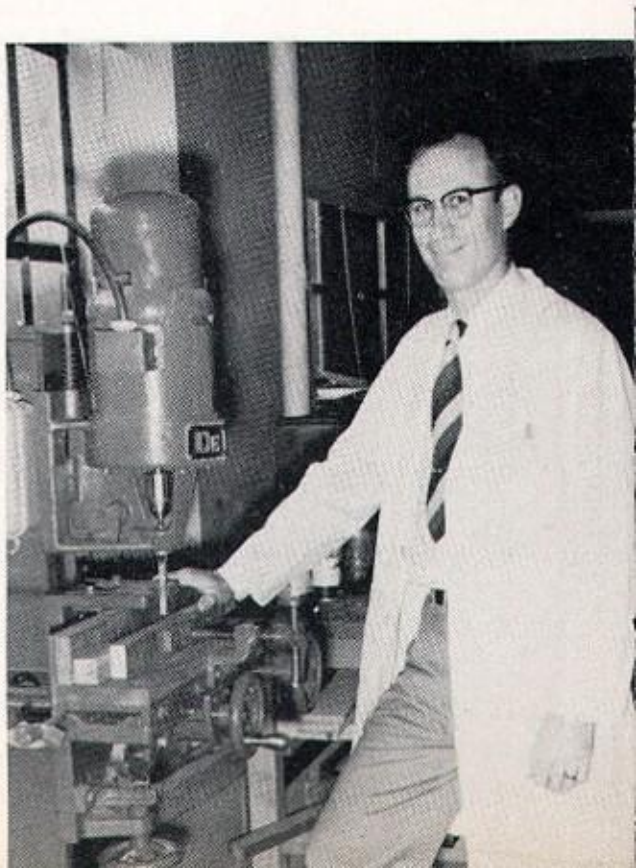

MRS. WALTER L. PATTERSON
A.B.
Oberlin College
English

MR. RICHARD SULTZBACH
A.B.
Wittenberg College
Speech

MISS MARJORIE PORTER
B.S.
Ohio State University
Spanish, English

MR. P. D. WICKLINE
B.S.
Columbia University
Agriculture

MISS MARY SOMERVILLE
B.A., M.A.
University of Michigan
American History

MISS DONNA SIMMONS
B.S.
Ohio State University
Art

MR. WILLIAM WILSON
B.S.
Miami University
Mechanical Drawing
Driving

CEN SEN STAFF

ASSOCIATE EDITORS
- Helen Jo Lewellen—*Senior*
- Carol Harner—*Upperclassmen*
- Margaret Bennett—*Clubs*
- Betty Dabney—*Clubs*
- Shirley Hinshaw—*Activities*
- Ronald Smith—*Music*
- Beverly Ann Fisher—*Music*
- Michael Ungard—*Sports*
- Keith Manor—*Sports*
- Maurice Carroll—*Speech Activities*
- Philip Gegner—*Art*
- John Walker—*Art*

EDITOR—John McCallister

ASSISTANT EDITORS
- Beverly Arnovitz
- Shirley Matson

BUSINESS MANAGER
- Larry Fealy
- Tom Haydock—*Photography*
- Diane Peterson—*Photography*
- Marian Smith—*Head Typist*
- Marian Neeld—*Sponsor Sales*
- David Luttrell—*Student Sales*
- Carol Brown—*Treasurer*

ADVISORS
- Mrs. Cora L. Balmer
- Mr. Walter Marshall

SENIORS

SENIOR CLASS OFFICERS

DAVID HUSTON LUTTRELL
Majors: English, Industrial Arts
Minors: Social Studies, Mechanical Drawing
Activities: Annual Staff; Hi-Y 3, 4; Varsity-X 2, 3, 4; Student Council 4; Senior Choir 2, 3; Football 2, 3*, 4*; Basketball 2*, 3*, 4*, Mgr.; Baseball 2, 3*, 4; Boys' Intramurals 3; Variety Show 1, 3; Operetta 2; Senior Class Play.

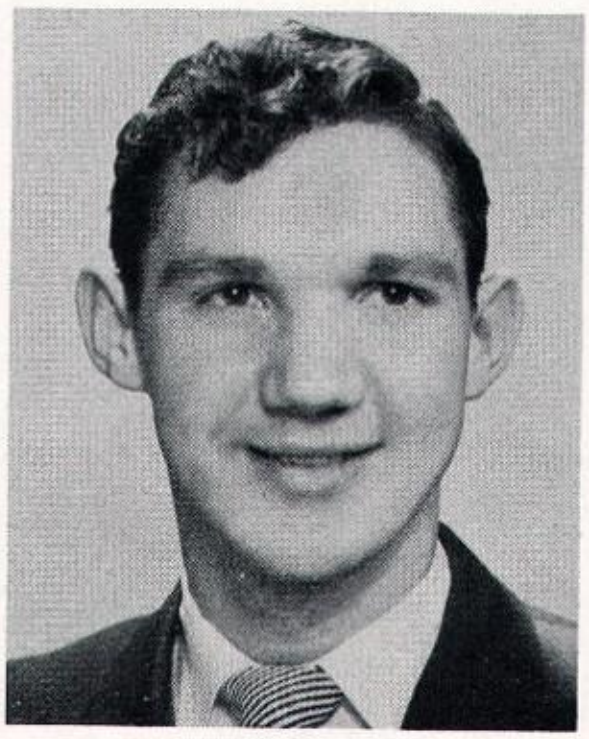

WILLIAM MAURICE CARROLL
Majors: English, Speech
Minors: Science, Social Studies
Activities: Hi-Y 3, 4; Biology 2; Student Council 2; Buccaneer Staff 4; Football 1; Basketball 1; Boys' Intramurals 2, 3, 4; Junior and Senior Class Plays; Speech Activities 1, 2, 3, 4; Prince of Peace Declamations 2, 3, 4.

SHIRLEY LOU MATSON
Majors: English, Science
Minors: Language, Mathematics, Social Studies
Activities: Annual Staff; Cen-X 1, 2, 3, Vice Pres.; Tri-Hi-Y 4; Biology 2; Chemistry-Physics 3, 4; Boosters 2, 3, Vice Pres. 4; GAA 1, 2, 3, 4; Girls' Intramurals 1, 2, 3, 4; Senior Choir 2, 3; Variety Show 1, 3; Junior Class Play; Vocal Music Contests 3; Operetta 2; Senior Class Play; Speech Activities 1; Treasurer of Sophomore Class 2.

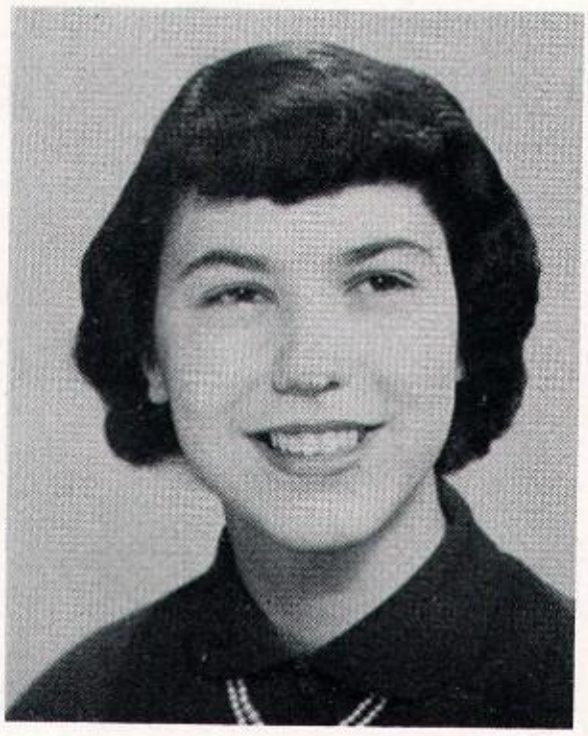

CAROL GERALDINE BROWN
Majors: English, Commercial
Minors: Language, Mathematics, Art, Social Studies
Activities: Annual Staff Treasurer; Cen-X 1, 2, 3; Tri-Hi-Y 4; Boosters 4; GAA 1; Art 1, 2, 3, Treas. 4, Secretary; Buccaneer Staff 2, Assistant Editor; Junior and Senior Class Plays; Speech Activities 2.

Maudie Abling
Majors: English, Commercial, Home Economics
Minors: Science
Activities: FHA 1, 2; Office Girl 4.

Juanita Lee Andres
Majors: English, Home Economics, Social Studies
Minors: Mathematics
Fairmont High School 1, 2, 3.
Activities: Library League 3; Choir 2; Girls' Intramurals 2, 3.

Carl E. Archer
Majors: Social Studies, English, Shop, M. Drawing
Activities: Biology 2; Varsity-X 3, 4; Football 1, 2, 3*, 4*; Basketball 1, 2, 3*, 4*; Baseball 3*, 4*.

James Dene Arehart
Majors: English, Science
Minors: Mathematics, M. Drawing, Social Studies
Activities: Hi-Y 3, 4; Biology 2; Chemistry-Physics 3, 4; Boys' Intramurals 1, 2, 3, 4.

Carl Reyburn Ary
Majors: English, Shop, Social Studies
Minors: Science
Activities: Tumbling 4; Boys' Intramurals 1, 2, 3, 4; Baseball 2; Operetta 2, 4; Senior Choir 2, 3, 4; Junior and Senior Class Plays; Variety Show 3.

Harold Swimburn Boat
Majors: English, Science, Mathematics, Social Studies
Minors: Art
Activities: Art 2, 3, 4

Beverly Phyllis Jean Arnovitz
Majors: English, Science, Language
Minors: Social Studies
Activities: Annual Staff; Cen-X 1, 2, 3; Tri-Hi-Y 4; Biology 2; Chemistry-Physics 3, 4; Band 1; Buccaneer Staff 4; Boosters 2, 3, Treas. 4; GAA 1, 2, 3, 4; Student Council, Sec. 4; Junior and Senior Class Plays; Girls' Intramurals.

Lloyd Wayne Baker
Majors: English, Shop, Social Studies
Activities: Football 1

Margaret Lou Bennett
Majors: English, Mathematics, Science
Minors: Language, Social Studies
Activities: Annual Staff; Cen-X 1, 2, 3; Tri-Hi-Y Pres. 4; Student Council 4; Biology 2; Chemistry-Physics 3, 4; GAA 1, 2, Treas. 3, 4; Girls' Intramurals 1, 2, 3, 4; Concert Band 1, 2, 3, 4; Concert Orchestra 4; Marching Band 1, 2, 3, 4; Senior Choir 2, 3, 4; Variety Show 1, 3; Operetta 2, 4; Senior Class Play.

David Eugene Brittingham
Majors: English, Social Studies
Minors: Commercial, Shop

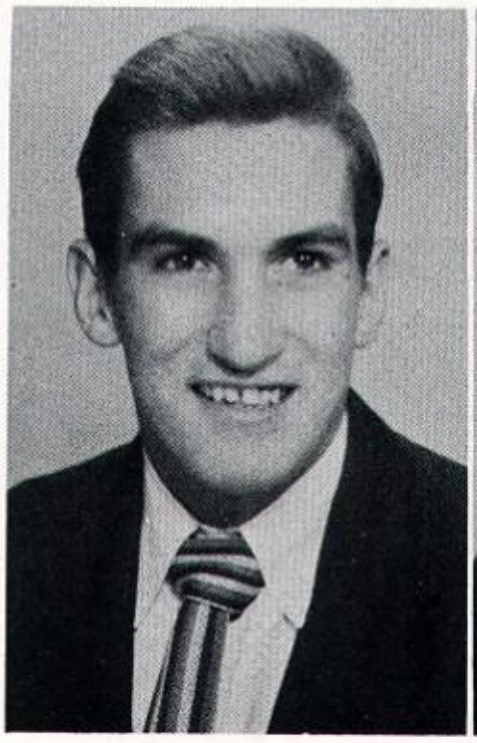

George Edward Berger
Majors: English, Shop
Minors: Science, Social Studies
Activities: Varsity-X 2, 3, 4; Biology 2; A 3, 4; Track 1, 2*, 3*, 4*; Football 1, 2, 3 4*; Basketball 1, 2, 3*, 4*; Senior Choir Variety Show.

Elaine Rae Burba
Majors: English, Home Economics
Minors: Social Studies, Commercial

Hannah Jane Baynard
Majors: English, Home Economics
Minors: Language, Social Studies
Activities: Cen-X 1, 2, 3; Tri-Hi-Y 4; FHA 1, 2, 3, 4; Boosters 2, 3, 4; Senior Choir 2, 3, 4; Operetta 2; Variety Show 1, 3.

Paul Richard Bottorff
Majors: English, Social Studies
Minors: Speech, Art
Activities. Art 1, 2, 3; Buccaneer Staff 4; Speech Activities 1, 2, 3.

Lowell Thomas Brownell
Majors: English, Shop, Social Studies
Minors: Speech
Activities: Hi-Y 4; Biology 2; Art 1; Varsity-X 4; Buccaneer Staff 4; Baseball 1, 2, 3*, 4*; Boys' Intramurals 1, 2, 3, 4; Speech Activities 3, 4.

Mary Louise Brooks
Majors: English, Home Economics
Minors: Commercial, Social Studies
Activities: FHA 1, 2, 3, 4; GAA 1; Girls' Intramurals 1.

Shirley Ann Buckles
Majors: English, Commercial
Minors: Mathematics, Science, Language
Activities: Cen-X 1, 2; Biology 2; Chemistry-Physics 3; Boosters 2, 3, 4; GAA 1, 2, 3, 4; Buccaneer Staff 4; Student Council 4; Girls' Intramurals 1, 2, 3, 4; Cheerleading 2, 3, Capt. 4; Senior Class Play; Library League 2; Senior Choir 2, 3, 4; Variety Show 1, 3; Operetta 2, 4; Junior Class Play.

Ronald Raymond Castle
Majors: English, Shop
Minors: Commercial, Social Studies
Activities: Hi-Y 3; Senior Choir 2, 3, 4.

Delores L. Cassity
Majors: English, Home Economics
Minors: Social Studies, Commercial
Activities: FHA 4; Student Council 2.

Ronald Lee Cyphers
Majors: English, Agriculture
Minors: Commercial, Social Studies
Activities: FFA 1, 2, 3, 4; Boys' Intramurals 1, 3, 4.

Ruth Elenia Craig
Majors: English, Commercial, Home Economics
Minors: Social Studies
Activities: Cen-X 1, 2; Girls' Intramurals 1, 2, 3; GAA 1, 2, 3; Boosters 1, 2; FHA 1, 2, Sec. 3, 4.

Larry Dean Driscoll
Majors: English, M. Shop
Minors: Social Studies, Wood Shop
Activities: Football 2, 3*; Track 1, 2, 4; Boys' Intramurals 1, 2, 3.

Nancy Ellen Benson
Majors: English, Commercial, Home Economics
Minors: Social Studies
Activities: Cen-X 1, 2; Tri-Hi-Y 4; FHA 1, 2, 3, 4; GAA 1, 2, 3, 4; Girls' Intramurals 1, 2, 3, 4; Student Council 4; Boosters 2, 3, Pres. 4; Operetta 2, 4; Variety Show 1, 3; Senior Choir 2, 3, 4.

Donald Granville Brown
Majors: English, Science, Social Studies
Minors: Mathematics, Shop
Activities: Hi-Y 3, 4; Biology 2; Chemistry-Physics 3; Boys' Intramurals 2, 3; Senior Choir 4; Variety Show 3.

GERALDINE BLAIR
Majors: English, Commercial
Minors: Language, Social Studies
Activities: Cen-X 1, 2; Boosters 1, 2, 3; GAA 1, 2, 3; Cheerleader 3; Girls' Intramurals 1, 2, 3; Senior Choir 2, 3; Variety Show 1, 3; Operetta 2; Speech Activities 1, 2; Library League 3, 4.

SHIRLEY JO ANN COOPER
Majors: English, Home Economics
Minors: Art, Social Studies
Activities: FHA 1, 2; GAA 1, 2; Cen-X 1, 2; Art 1, 2, 3, 4; Buccaneer Staff 3.

KATHRYN WILETTA DAINES
Majors: English, Social Studies
Minors: Language, Science
Activities: FHA 1, 2, 4; GAA 1.

MARTHA ALICE DAVIS
Majors: English, Commercial
Minors: Social Studies
Activities: GAA 1, 2, 3, 4; Girls' Intramurals 2, 3.

HAROLD FAWLEY
Majors: English, Metal Shop
Minors: Wood Shop, Social Studies
Activities: Varsity-X 3, 4; Baseball 2*, 3*, 4*; Senior Choir 3; Variety Show 3.

LARRY NICHOLAS FEALY
Majors: English, Science
Activities: Annual Staff; Hi-Y 3, 4; Biology 2; Chemistry-Physics 3, Treas. 4; Student Council 1; Senior Class Play.

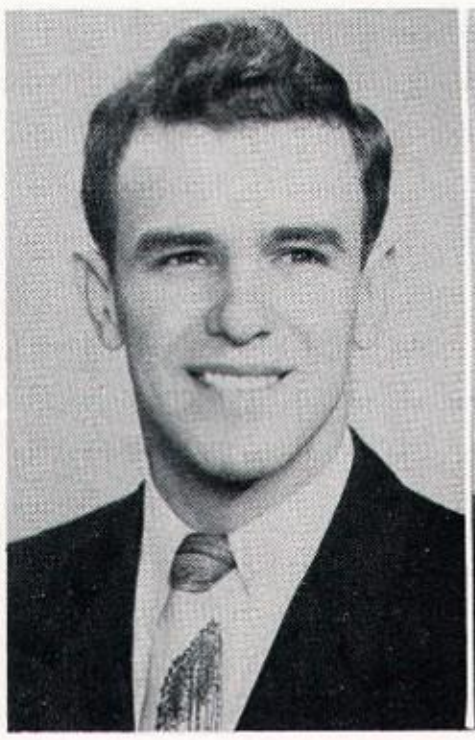

SAMUEL BOOKER CLARK
Majors: English, Mathematics, Social Studies, Science
Activities: Hi-Y 3, 4; Chemistry-Physics ,3 4; Varsity-X 2, 3, Pres. 4; Student Council 3, Vice Pres. 4; Football 1, 2*, 3*, 4*; Basketball 1, 2*, 3*, 4*; Track 1, 3*, 4; Senior Class Play.

RAYMOND LEROY CURTIS
Majors: English, Agriculture
Minors: Shop, Social Studies
Activities: Biology 2; FFA 1, 2, 3, 4; Varsity-X 3, 4; Tumbling 1*, 2*; Boys' Intramurals 1, 2; Concert Band 3; Marching Band 1, 2, 3; Variety Show 3.

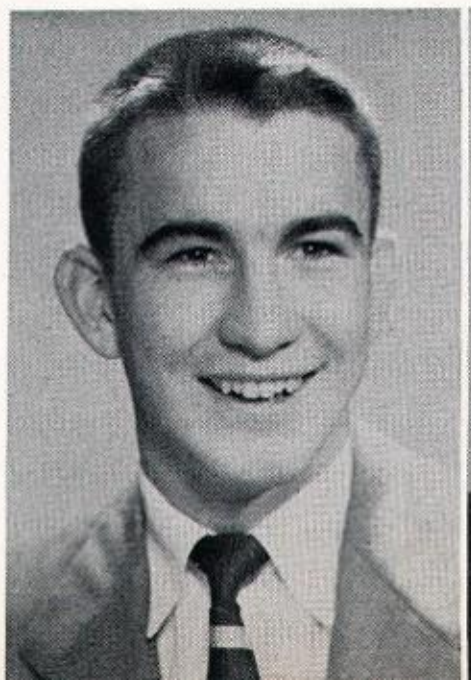

BETTY JEAN DABNEY
Majors: English, Home Economics
Minors: Social Studies, Science
Activities: Annual Staff; Cen-X 3; Tri-Hi-Y 4; GAA 1, 2, 3, 4; FHA 1, 2, Treas. 3, 4; Student Council 3; Girls' Intramurals 1, 2, 3, 4.

THEODORE EDWARD DETTY
Majors: English, Social Studies
Minors: Science, Shop
Activities: Varsity-X 3, 4; Football 1, 2*, 3*, 4*; Basketball 2*, 3*, 4*; Track 1, 2*; Baseball 3*; Senior Choir 2, 3, 4; Variety Show 3; Operetta 2, 4.

AMUEL EDISON DURBIN
ajors: English, Metal Shop
inors: Social Studies, Wood Shop
ctivities: Boys' Intramurals 1, 2, 3, 4

WILLIAM EUGENE FOSTER
ajors: English, Industrial Arts
inors: Science, Agriculture
ctivities: FFA 3, 4; Boys' Intramurals 1, 2; Track 1, 2

DONALD ROBERT FINLAY
Majors: English, Speech
Minors: Shop, Social Studies
Activities: Buccaneer Staff 3, 4; Football 2, 4; Speech Activities 1, 2, 3.

LOCKE HAREL GLOSSNER
Majors: English, Science, Shop, Mathematics
Activities: Chemistry-Physics 3, 4; Biology 2; Boys' Intramurals 1, 2, 3, 4; Track 2*, 3*, 4*.

GAIL BOCKLET FINLAY
Majors: English, Mathematics
Minors: Language, Social Studies
Activities: Cen-X 1, 2, 3; Tri-Hi-Y 4; Biology Sec. 2; Chemistry-Physics 3, 4; Boosters 2, 3, 4; GAA 1, 2, 3, Sec. 4; Girls' Intramurals 1, 2, 3, 4; Senior Choir 2, 3, 4; Vocal Music Contests 4; Variety Show 1, 3; Operetta 2, 4.

DALE FUNK
Majors: English, Shop
Minors: Mechanical Drawing, Social Studies
Activities: Varsity-X 3, 4; Football 1, 2, 3*, 4*; Basketball 1, 2; Track 1, 2, 3*, 4; Tumbling 2, 3, 4; Boys' Intramurals 3, 4.

Beverly Ann Fisher
Majors: English, Mathematics
Minors: Science, Social Studies, Language
Activities: Annual Staff; Cen-X 1, 2, 3; Tri-Hi-Y 4; GAA 1, 2, 3, 4; Girls' Intramurals 1, 2, 3, 4; Marching Band 1, 2, 3, 4; Concert Band 1, 2, 3, 4; Concert Orchestra 1, 2, 3, 4; Instrumental Music Contests 3, 4; Senior Choir 2, 3, 4; Variety Show 1, 3; Operetta 2, 4.

Phillip Robert Gegner
Majors: English, Social Studies
Minors: Language, Speech
Activities: Biology 2; Art 2, 3, 4; Student Council 2; Marching Band 1; Concert Band 1, 2, 3, 4; Football 1, 2*, 3*, 4*; Basketball 1, 2, 3*, 4*; Senior Choir 2, 3; Variety Show 1, 3; Operetta 2.

Martha Ann Gable
Majors: English, Language
Minors: Social Studies, Science
Activities: Cen-X 1, 2; Tri-Hi-Y 4; Biology Chemistry-Physics 3; GAA 1, 2, 3; Girls' tramurals 3; Marching Band 1, 2, 3, 4; C cert Band 1, 2, 3, 4; Concert Orchestra 4; Choir 3, 4; Variety Show 3; Centralites 3 Junior Class Play; Speech Activities 4.

John Edward Grooms
Majors: English, Social Studies
Minors: Commercial, Art

Barbara Jenelle Gregory
Majors: English, Commercial, Social Studies
Minors: Language
Activities: Cen-X 1, 2; Tri-Hi-Y 4; Biology 2; GAA 1, 2, 3, 4; Girls' Intramurals 1, 2, 3, 4; Concert Band 2, 3; Marching Band 1, 2, 3; Senior Choir 2, 3; Variety Show 3; Instrumental Music Contests 2.

William Kenneth Halsey
Majors: English, Social Studies
Minors: Industrial Arts, Art
Activities: Art 3; Baseball 1, 2.

Thomas Marion Haydock
Majors: English, Science, Social Studies
Minors: Language
Activities: Annual Staff; Hi-Y 3, 4; Biology 2; Chemistry-Physics 3, 4; Marching Band 1, 2, 3, 4; Concert Orchestra 1, 2, 3, 4; Concert Band 1, 2, 3, 4; Centralites 4; Instrumental Music Contests 2, 3, 4; Instrumental Music Council Vice Pres. 3; Variety Show 1, 3; Operetta 2; Junior Class Play; Boys' Intramurals.

Carol Ann Harner
Majors: English, Speech, Social Studies
Minors: Science, Language, Home Economics
Activities: Annual Staff; Chemistry-Physics 4; Speech Activities 2, 3, 4.

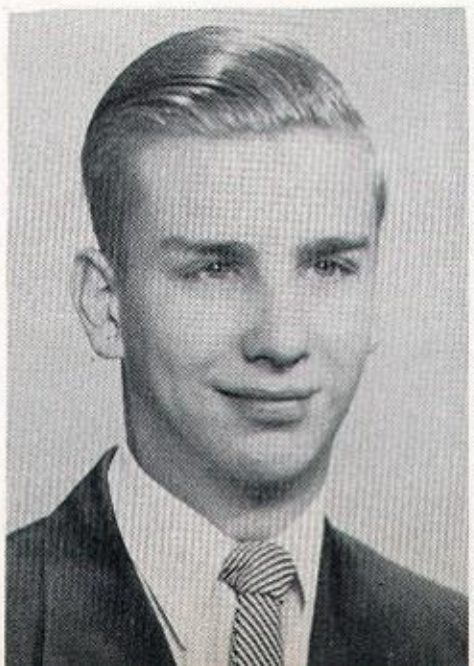

James Louis Hurley
Majors: English, Shop
Minors: Science, Social Studies; Mathematics
Activities: Hi-Y 4; Biology 2; Boys' Intramurals 1, 2, 3, 4.

Shirley Ann Hinshaw
Majors: English, Social Studies
Minors: Language, Science
Activities: Annual Staff; Cen-X 1, Treas. 2, 3; Tri-Hi-Y 4; Biology 2; Chemistry-Physics 3; GAA 1, 2, 3, Pres. 4; Student Council 4; Girls' Intramurals 1, 2, 3, 4; Marching Band 1, 2, 3, 4; Concert Band 1, 2, 3, 4; Concert Orchestra 1, 2, 3, 4; Instrumental Music Contests 2, 3; Variety Show 1, 3; Operetta 2; Vocal Music Council Vice Pres. 4.

David Laurence Jones
Majors: English, Agriculture, Social Studies
Minors: Commercial
Activities: Hi-Y 3, 4; Biology 2; FFA 1, 2, 3, 4; Track 4; Boys' Intramurals 1, 2, 3, 4; Senior Class Play, Speech Activities.

Rita Kathleen Hilliard
Majors: English, Home Economics
Minors: Commercial, Science
Activities: FHA 1, 2, 3, 4; Office Girl 4; Junior and Senior Class Plays.

Robert Leigh Hutchison
Majors: English, Agriculture
Minors: Science, Mathematics
Activities: Biology 2; Chemistry-Physics 3; FFA 1, 2, Sec. 3, 4; Boys' Intramurals 1, 2, 3, 4; Concert Band 1, 2, 3; Marching Band 1, 2, 3; Concert Orchestra 1, 2, 3; Variety Show 1, 3; Junior and Senior Class Plays.

Delores June Hall
Majors: English, Home Economics, Commercial
Minors: Social Studies
Activities: FHA 1, GAA 1, 2.

Kenneth LaVerne Jenkins
Majors: English, Social Studies, Science
Minors: Language, Mathematics
Activities: Chemistry-Physics 4; Student Council 4; Basketball 2; Track 2; Boys' Intramurals 4; Senior Choir 2, 3, 4; Vocal Music Council Pres. 4; Vocal Music Contests 2; Operetta 2, 4; Variety Show 3; Speech Activities 3.

Emily Ann Horen
Majors: English, Commercial Home Economics
Minors: Social Studies
Activities: Cen-X 1, 2; Tri-Hi-Y 4; FHA 1, 2; Marching Band 1, 2, 3, 4; Concert Band 2, 3, 4; Concert Orchestra 1, 2, 3, 4; Instrumental Music Contests 2, 3, 4.

Jean Carol Lane
Majors: English, Science, Language
Minors: Social Studies
Activities: Cen-X 1, 2, 3; Tri-Hi-Y 4; Biology 2; Chemistry-Physics 3; Marching Band 2, 3, 4; Concert Band 4; Concert Orchestra 1, 2, 3, 4; Senior Choir 2, 3, 4; Instrumental Music Contests 3; Variety Show 1, 3; Operetta 2, 4.

Arthur Edward Lerch
Majors: English, Agriculture, Mathematics
Minors: Science, Language
Activities: Chemistry-Physics 4; FFA 1, 2, 3, Pres. 4; Student Council 2, 3, 4; Buccaneer Staff 3; Variety Show 3; Operetta 2; Senior Class Play.

Janet Marie Jenkins
Majors: English, Home Economics
Minors: Speech, Social Studies
Activities: Cen-X 1; FHA 1; Speech Activities 1, 2.

James Franklin Kelly
Majors: English, Agriculture, Social Studies
Minors: Science
Activities: Boys' Intramurals 3, 4; Marching Band 3, 4; Concert Band 3, 4; Concert Orchestra 3, 4; Instrumental Music Contests 3, 4; Attended Spring Valley High School 1, 2; Variety Show 3; Operetta 4; Senior Class Play.

Patricia Ann Kennedy
Majors: English, Commercial, Home Economics
Minors: Science
Activities: Cen-X 3; Tri-Hi-Y 4; FHA 3, 4; Boosters 4; Senior Class Play; Speech Activities 3; Spring Valley High School 1, 2.

Raymond Alfred Kline
Majors: English, Social Studies
Minors: Language, Speech, Science
Activities: Biology 2; Chemistry-Physics 3; Senior Choir 2, 3, 4; Variety Show 1, 3; Operetta 2, 4; Junior and Senior Class Plays; Speech Activities 3, 4.

Helen Jo Lewellen
Majors: English, Social Studies
Minors: Mathematics, Language, Science
Activities: Annual Staff; Cen-X 1, 2, 3; Tri-Hi-Y 4; Biology 2; Chemistry-Physics 3; Buccaneer Staff 1, 2, 3, 4; Concert Band 1, 2, 3, 4; Concert Orchestra 1, 2, 3, 4; Marching Band 1, 2, 3, 4; Centralites 1, 2, 3, 4; Senior Choir 2, 3, 4; Vocal Music Contests 3, 4; Variety Show 1, 3; Operetta 2, 4; Senior Class Play.

Glendon Neil Lorenzo
Majors: English, Industrial Arts
Minors: Commercial, Social Studies
Activities: Varsity-X 3, 4; Tumbling 1, 2, 3, 4; Variety Show 3.

Donna Jean Lieurance
Majors: English, Home Economics, Speech
Minors: Social Studies
Activities: Cen-X 1, 2, 3; Tri-Hi-Y 4; FHA 1, 2, Pres. 3, 4; Student Council 3, 4; Senior Class Play; Speech Activities 2, 3, 4; Prince of Peace Declamations 1, 2, 3, 4.

Richard Harper LeSourd
Majors: English, Science, Social Studies
Minors: Mathematics, Language
Activities: Hi-Y 3, 4; Chemistry-Physics 3, 4; Biology 2; Student Council 1; Basketball 2, 3; Boys' Intramurals 1, 4.

Dorothy Pearl Larrick
Majors: English, Home Economics
Minors: Social Studies, Science
Activities: FHA 1

John William McCallister
Majors: English, Mathematics, Science, Social Studies
Minors: Language
Activities: Annual Editor; Hi-Y 3, 4; Biology 2; Chemistry-Physics 3, 4; Varsity-X 2, 3, 4; Student Council Vice Pres. 3; Basketball Manager 2*, 3*, 4*; Baseball Manager 1, 2*; Junior and Senior Class Plays! Sophomore Class Vice Pres.; Junior Class President.

Norma Jean McKamey
Majors: English, Commercial
Minors: Home Economics, Social Studies
Activities: Cen-X 2; Tri-Hi-Y 4; FHA 1, 2, Pres. 3, 4; Concert Band 2, 3, 4; Concert Orchestra 1, 2, 3, 4; Marching Band 2, 3, 4; Operetta 2.

Donald Eugene Louderback
Majors: English, Shop
Minors: Social Studies, Science
Activities: Boys' Intramurals 1, Manager 2.

Richard Keith Manor
Majors: English, Mathematics, Science
Minors: Social Studies, Language
Activities: Hi-Y 3, 4; Biology 2; Chemistry-Physics 3, 4; Varsity-X 3, 4; Boys' Intramurals 1, 2, 3, 4; Baseball Manager 1, 2*; Marching Band 1, 2, 4; Concert Band 1, 2, 4; Concert Orchestra 4; Centralites 2 ,4; Senior Choir 2; Variety Show 1, 3; Operetta 2, 4; Junior Class Play; Instrumental Music Contest 2; Speech Activities 3.

Delores Jean Mitchell
Majors: English, Home Economics
Minors: Science, Social Studies

Janice Pauline Middleton
Majors: English, Commercial
Minors: Social Studies, Science
Activities: Cen-X 1, 2, Sec. 3; Tri-Hi-Y 4; Girls' Intramurals 1, 2, 3, 4; GAA 1, 2, 3, 4; Office Girl 3, 4; Marching Band 1, 2, 3; Concert Band 1, 2, 3; Speech Activities 2.

Robert Alan Miller
Majors: English, Science, Mathematics, Social Studies
Minors: Language, Speech
Activities: Hi-Y 3, 4; Biology 2; Chemistry-Physics; Varsity-X 2, 3, 4; Golf 1*, 2*, 3*, 4*; Speech Activities 2; Student Council 2, Pres. 4; Football 1; Basketball 1; Senior Class Play.

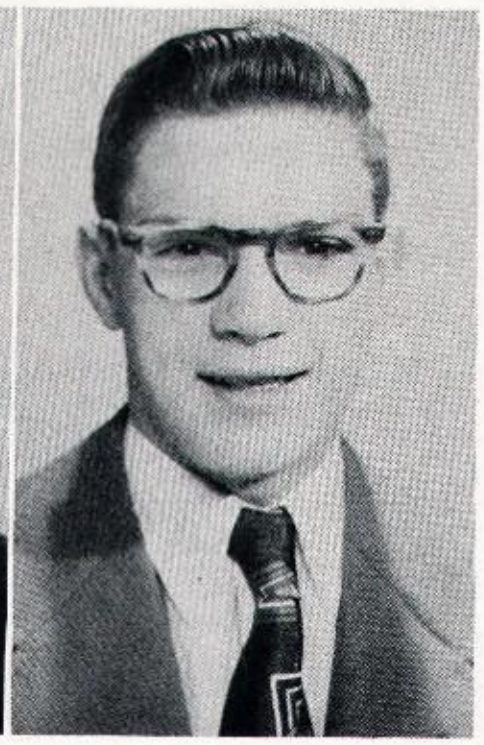

David Florentine Molitor
Majors: English, Industrial Arts
Minors: Social Studies, M. Drawing
Activities: Biology 2; Tumbling 2, 3*, 4*; Junior and Senior Class Plays; Variety Show 1, 3

Larry Charles Nelson
Majors: English, Social Studies
Minors: Shop, Science
Activities: Biology 2; Junior and Senior Class Plays; Variety Show 1; Boys' Intramurals 1, 2, 3, 4; Speech Activities 3, 4.

Richard Allen Montgomery
Majors: English, Science, Social Studies, Mathematics
Activities: Hi-Y 3, 4; Biology Vice Pres. 2; Chemistry-Physics 3, 4; Varsity-X 4; Student Council 2; Football 1, 2, Manager 4*; Senior Choir 2, 3; Variety Show 1, 3; Operetta 2; Junior and Senior Class Plays; Vocal Music Contests 2; Basketball Manager 1.

Cleva Marie Ohsner
Majors: English, Home Economics, Commercial
Minors: Science, Social Studies
Activities FHA 1, 2

Marilyn Virginia Neeld
Majors: English, Science
Minors: Language, Mathematics, Social Studies
Activities: Cen-X Vice Pres. 1; Tri-Hi-Y 4; Boosters 2, 3, 4; Chemistry-Physics 3, 4; GAA 1, Sec. 2, 3, Vice Pres. 4; Student Council 1, 2; Girls Intramurals 1, 2, 3, 4; Senior Choir 2, 3, Sec-Treas. 4; Variety Show 1, 3; Operetta 2, 4; Junior Class Play; Vocal Music Contests 2, 3.

Robert Dean Oglesbee
Majors: English, Science, Mathematics
Minors: Social Studies, Industrial Arts
Activities: Hi-Y 3, 4; Chemistry-Physics 3, 4; Track 1, 2, 3*, 4, Manager; Boys' Intramurals 1, 2, 3, 4; Marching Band 3, 4; Variety Show 3; Operetta 4; Senior Class Play.

William Howard Perry
Majors: English, Science, Mathematics, Social Studies
Minors: Language
Activities: Hi-Y 3, Sec. 4; Chemistry-Physics Pres. 4; Student Council 4; Football 3; Basketball 1; Track 4; Baseball 1; Colonel-White 1, 2

Diane A. Peterson
Majors: English, Commercial, Social Studies
Minors: Science
Activities: Annual Staff; Tri-Hi-Y 4; Cen-X 1, 2, 3; Biology 2; Chemistry-Physics 4; Boosters 3, Vice Pres. 4; GAA 3; Buccaneer Staff 1, 2, 3, 4; Concert Orchestra 1, 2, 3; Senior Class Play; Girls' Intramurals 3.

Shirley Josephine Pallatto
Majors: English, Home Economics
Minors: Mathematics, Science
Activities: Cen-X 1, 2; Boosters 4; Art 3; Library League 4.

JoAnn R. Palmer
Majors: English, Science
Minors: Commercial, Social Studies
Activities: Cen-X 1; Biology 2; Speech Activities 2.

Margaret Lee Parkison
Majors: English, Commercial Science
Minors: Social Studies
Activities: Boosters 4; Speech Activities 3; Junior Class Play.

Frederick C. Patterson
Majors: Industrial Arts, English
Minors: Science, Social Studies
Activities: Football 3, 4*; Baeball 3, 4; Central State High School 1, 2.

Mary Eleanor Pierce
Majors: English, Commercial
Minors: Mathematics, Social Science
Activities: Cen-X 1, 2, 3; Tri-Hi-Y 4; Biology 2; Boosters 2, Sec. 3, 4; GAA 4; Office Girl 4; Concert Orchestra 1, 2, 3, 4; Marching Band 3, 4; Variety Show 3; Operetta 2; Senior Class Play; Instrumental Music Contest 2, 4.

Lester Duane Rosell
Majors: English, Agriculture
Minors: Science, Social Studies, Shop
Activities: Basketball 1, 2*, 3*, 4*; Track 1*; Football 1*, 2*, 3*, 4*; FFA 1, 2, 3, 4.

James Thompson Reynolds
Majors: English, Mathematics, Science, Social Studies
Minors: Language
Activities: Hi-Y 3, 4; Biology 2; Chemistry-Physics 3, 4; Varsity-X 4; Football 4*; Boys' Intramurals 3, 4; Basketball 1, 2; Golf 1, 2, 3*, 4*; Concert Band 1, 2, 3, 4; Concert Orchestra 1, 2, 3, 4; Marching Band 1, 2, 3; Centralites 3; Senior Choir 2; Instrumental Music Contests 1, 2, 3, 4; Variety Show 1, 3; Operetta 2, 4; Senior Class Play.

Betty Jean Parks
Majors: English, Home Economics
Minors: Science, Commercial

Robert Lee Ridgway
Majors: English, Agriculture
Minors: Social Studies, Speech
Activities: Biology 2; FFA 1, 2, 3, 4; Boys' Intramurals 2, 3, 4; Track 1, 2; Baseball 3; Senior Choir 2, 3, 4; Variety Show 3; Senior Class Play.

Gladys Marie Rosell
Majors: English, Commercial
Minors: Science, Home Economics
Activities: Office Girl 4; Senior Choir 2; Variety Show 1; Operetta 2.

Harold Leroy Ruse
Majors: English, Agriculture
Minors: Social Studies, Mathematics
Activities: Biology 2; Chemistry-Physics 3; FFA 1, 2, 3, 4; Boys' Intramurals 1, 2, 3, 4; Junior and Senior Class Plays.

Frances Lee Rumbaugh
Majors: English, Home Economics
Minors: Social Studies, Commercial
Activities: FHA 1, 2, 3, 4; GAA 1; Library League 4; Senior Class Play.

Patsy Jane Roach
Majors: English, Commercial
Minors: Social Studies, Bookkeeping
Activities: Cen-X 1, 3; Tri-Hi-Y 4; Biology 2; FHA 1; GAA 1, 2, 3; Office Girl 4; Girls' Intramurals; Concert Band 1; 2, 3; Marching Band 1, 2, 3; Concert Orchestra 1, 2, 3; Instrumental Music Contests 1, 2, 3.

Donald Lee Schafer
Majors: English, Mathematics, Science
Minors: Language
Activities: Hi-Y 3, 4; Biology 2; Chemistry-Physics 3, 4; Basketball 1, 2; Baseball 2; Boys' Intramurals 3, 4; Senior Choir 2; Operetta 2; Senior Class Play.

Marjorie Joan Schultz

Majors: English, Mathematics
Minors: Language, Science, Social Studies
Activities: Cen-X 1, 2, 3; Tri-Hi-Y Treas. 4; Biology 2; Chemistry-Physics 3; GAA 1, 2; Art 1; Girls' Intramurals 1, 2; Concert Band 1, 2, 3, 4; Concert Orchestra 3, 4; Marching Band 1, 2, 3, 4; Senior Choir 2, 3, 4; Variety Show 1, 3; Operetta 2, 4; Instrumental Music Contest 3, 4.

Clayton Leroy Stein

Majors: English, Industrial Arts
Minors: Social Studies, Speech
Activities: Variety Show 1, 3; Junior Class Play; Speech Activities 1, 2, 3.

Joyce Ann Smith

Majors: English, Commercial
Minors: Social Studies, Home Economics
Activities: Office Girl 4

John Robert Shaw

Majors: English, Social Science
Minors: Industrial Arts, Commercial
Activities: Hi-Y 3, 4; Biology 2; Football 1, 2; Varsity-X 4; Senior Choir 2, 3, 4; Track 2, 4; Variety Show 1, 2; Operetta 2, 4; Vocal Music Contests 2, 3, 4; Senior Class Play.

Joanne Mae Smart

Majors: English, Commercial, Home Economics
Minors: Social Studies
Activities: Tri-Hi-Y 4; FHA 2, 3, 4; GAA 1, 2, 3, 4; Student Council 1; Office Girl 4; Buccaneer Staff 1, 2; Girls' Intramurals 1, 2, 3, 4; Library League 2.

Orville Edward Swogger

Majors: English, Shop
Minors: Art, Social Studies
Activities: Art 1, 2, 3, 4, Pres., Boys' Intramurals 1, 2.

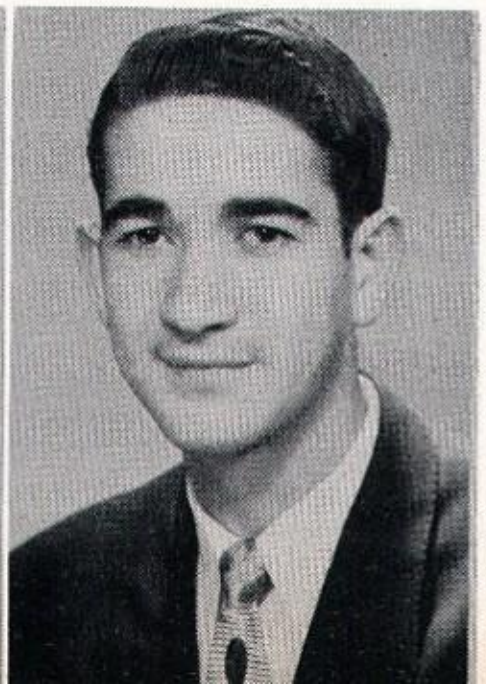

Donna Ruth St. John

Majors: English, Mathematics, Science
Minors: Language
Activities: Cen-X 1, Pres. 2, 3; Tri-Hi-Y 4; Biology 2; GAA 2, 3, Treas. 4; Student Council 1; Concert Band 1, 2, 3, 4; Concert Orchestra 3, 4; Marching Band 1, 2, 3, 4; Girls' Intramurals 2, 3; Senior Choir 4; Instrumental Music Contests 1; Variety Show 1, 3; Vocal Music Contests 4.

Elwood Leroy Tobin

Majors: English, Shop
Minors: Commercial, Social Studies
Activities: Boys' Intramurals 1, 2, 3, 4

Marian Catherine Smith
Majors: English, Commercial
Minors: Social Studies, Bookkeeping
Activities: Annual Staff; Cen-X 1, 2, 3; Tri-Hi-Y 4; Biology 2; Office Girl 4; GAA 1, 2, 3; Girls' Intramurals 1, 2, 3; Buccaneer Staff 2, 3, 4; Concert Band 2, 3, 4; Concert Orchestra 2, 3, 4; Marching Band 2, 3, 4; Instrumental Music Contests 2, 3, 4; Variety Show 3; Operetta 2, 4.

Patricia Joan Smith
Majors: English, Commercial
Minors: Social Studies, Bookkeeping
Activities: Cen-X 3; Tri-Hi-Y 4; Biology 2; Boosters 4; GAA 1, 2, 3, 4; Girls' Intramurals; Marching Band 1, 2, 3; Concert Band 2, 3; FHA 1; Library League 4; Buccaneer Staff 4.

Mary Louise Smith
Majors: English, Commercial
Minors: Home Economics, Social Studies
Activities: Cen-X 1, 2; Biology 2; GAA 1, 2, 3 Boosters 1, 2; Girls' Intramurals 1, 2, 3; Senio Choir 2, 3, 4; Variety Show 3; Operetta 2.

Margaret Jean Tyler
Majors: English, Social Studies
Minors: Speech, Art
Activities: GAA 1; Art 1, 2, 3, 4; Variety Show 1; Speech Activities 3, 4.

Ronald Elwood Smith
Majors: English, Social Studies
Minors: Science, Mathematics
Activities: Hi-Y 3, 4; Biology 2; Chemistry-Physics 3; Concert Band 1, 2, 3, 4; Concert Orcehstra 1, 2, 3, 4; Marching Band 1, 2, 3, 4; Boys' Intramurals 1, 2, 3, 4; Centralites 1, 2, 3, 4; Vocal Music Contests 1, 2, 3, 4; Instrumental Music Contests 1, 2, 3, 4; Variety Show 1, 3; Operetta 2, 4; Instrumental Musi Council Pres. 4.

Richard Louis White
Majors: English, Industrial Arts
Minors: Social Studies, Science

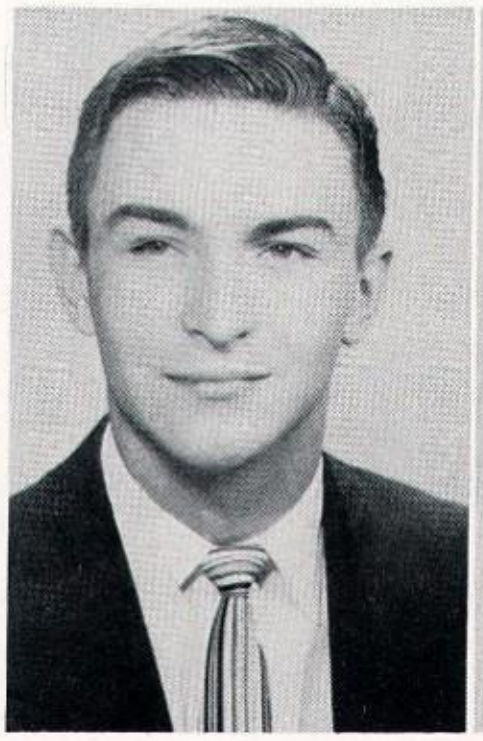

Patricia Ann Sturgeon
Majors: English, Home Economics
Minors: Science, Social Studies
Activities: FHA 1, 2; GAA 1, 2, 3; Boosters 1; Girls' Intra murals 1, 2, 3; Senior Choir 2, 3, 4; Variety Show 1, 3; Operetta 2, 4; Vocal Music Contests 4.

Robert Earl White
Majors: English, Social Studies
Minors: Agriculture, Mechanical Drawing
Activities: Hi-Y 4; FFA 1, 2; Biology 2; Varsity-X 4; Football 3, 4*; Track 3, 4*; Concert Band 2; Marching Band 1, 2; Senior Class Play.

MARILN ROYCE TERHUNE
Majors: English, Mathematics
Minors: Social Studies, Science
Activities: Cen-X 1, 2, 3; Tri-Hi-Y 4; FHA 1; Biology 2; Boosters 2, 3, 4; GAA 2, 3, 4; Student Council 4; Office Girl 4; Buccaneer Staff 3, Editor 4; Girls' Intramurals 2, 3, 4; Senior Class Play; Library League 3.

NELSON O'HARA WOODY
Majors: English, Science
Minors: Social Studies, Mathematics
Activities: FFA 1, 2, 3.

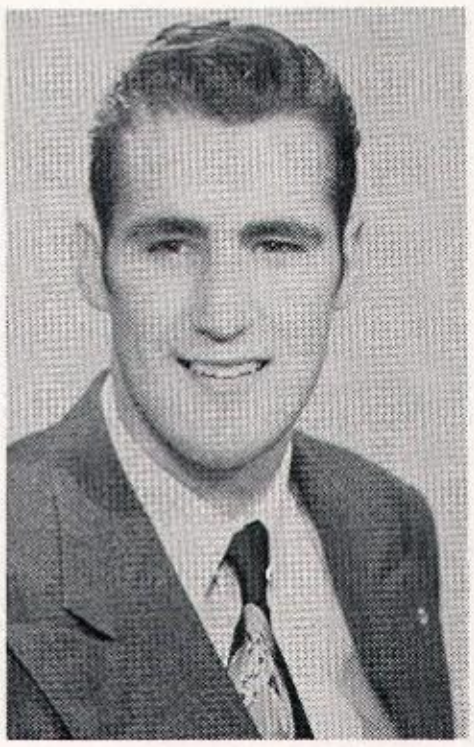

EGGY JANIS WATKINS
ajors: English, Commercial
inors: Social Studies, Bookkeeping
tivities: Cen-X 1, 2, 3; Tri-Hi-Y 4; Biology 2; Boosters 1, 2, 3; GAA 1, 2; Student Council 1, 2, 3; Senior Choir 2, 3; Girls' Intramurals 1, 2; Cheerleading 1, 2, 3; Operetta 2; Variety Show 1, 3; Library League; Speech Activities 1, 2.

OHN ROBERT WALKER
ajors: English, Shop
inors: Art, Social Studies
tivities: Art 3, 4

DESSIE PAULINE WYLIE
Majors: English, Social Studies
Minors: Commercial, Science
Activities: Cen-X 1; Senior Choir 2, 3, 4; Variety Show 1, 3; Operetta 2, 4.

WILLIAM GAIL WILLIAMSON
Majors: English, Industrial Arts
Minors: Social Studies, Metal Shop
Activities: Variety Show 1; Tumbling 1.

MICHAEL THOMAS UNGARD
Majors: English, Mathematics, Social Studies, Science
Minors: Language
Activities: Annual Staff; Varsity-X 2, 3, 4; Chemistry-Physics 3 4; Biology 2; Student Council 1, 4; Hi-Y 3, Vice Pres. 4, Pres.; Football 1, 2*, 3*, 4*, Co-Capt.; Basketball 1, 2; Track 1, 2*, 3*, 4*, Capt.; Tumbling 3*, 4*, Capt.; Baseball 1; Sr. Class Play.

CAROL ANN WOODWORTH
Majors: English, Social Studies, Commercial
Minors: Speech
Activities: Cen-X 2; FHA 2; GAA 2; Girls' Intramurals 2; Buccaneer Staff 2; Speech Activities 2, 3.

SENIOR ADVISORS

The Cen-Sen Staff and all the Seniors wish to express their appreciation for the grand support and assistance rendered to them by their advisors, Mrs. Balmer and Mr. Marshall. We have been most fortunate in having had good and sound advice in all our undertakings (especially in editing the annual). We hope they will accept our appreciation and thanks for all they have done.

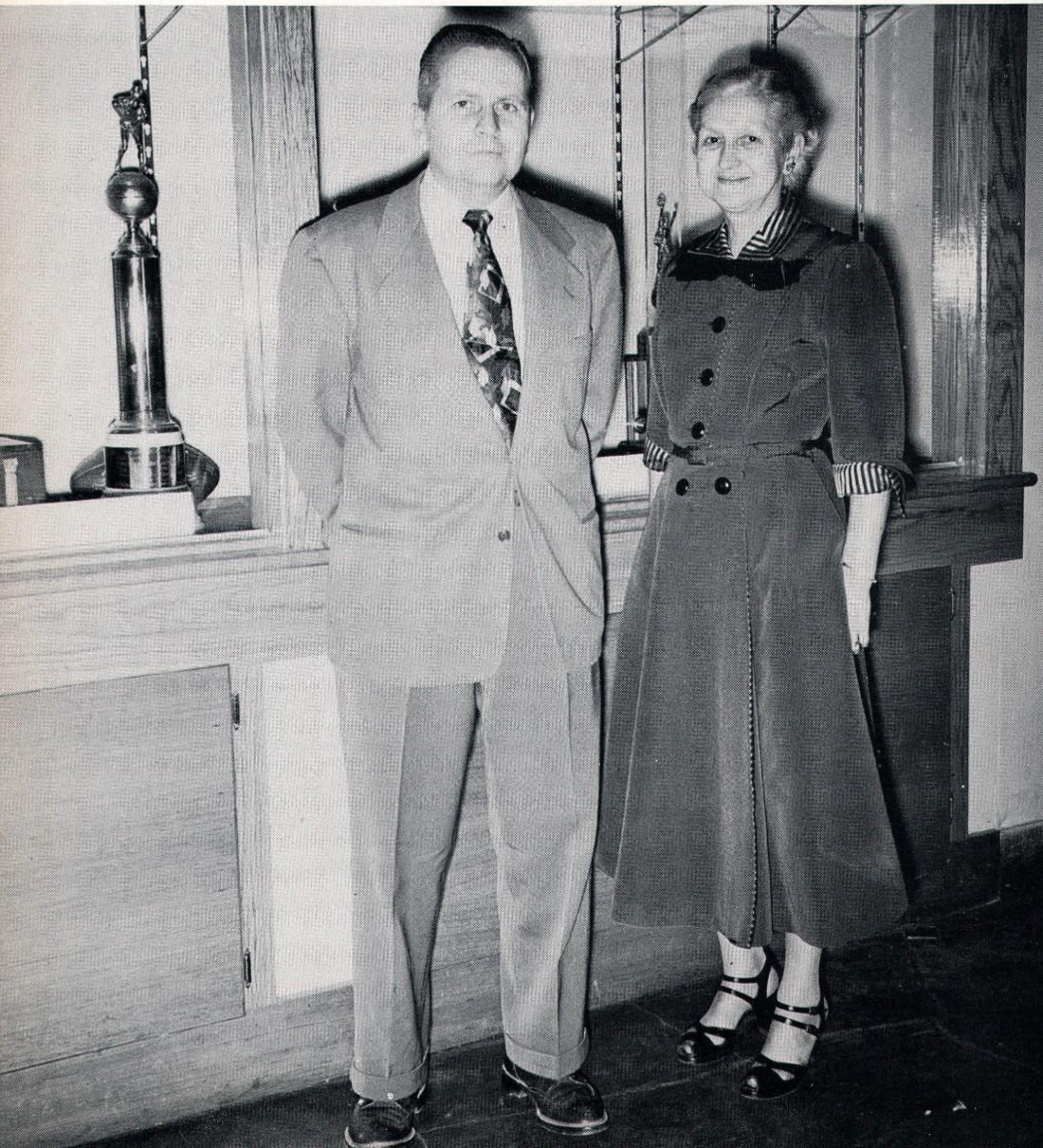

SENIOR SCHOLARSHIP

First row: Kenny Jenkins, Eleanor Pierce, Janice Middleton, Marilyn Terhune, Peggy Watkins, Peg Neeld, Mike Ungard.

Second row: Bob Miller, Helen Lewellen, Beverly Arnovitz, Betty Dabney, Jean Lane, Carol Brown, Harold Boat.

Third row: Larry Fealy, Donna Lieurance, Shirley Pallatto, Beverly Fisher, Shirley Matson, Margaret Bennett.

Fourth row: John McCallister, Diane Peterson, Marian Smith, Gail Finlay, Donna St. John, Marjorie Schultz, Keith Manor.

Fifth row: Eddie Lerch, Phil Gegner, Tom Haydock, Jim Reynolds.

Sixth row: Dick LeSourd, Maurice Carroll, Ronnie Smith, Bill Perry.

Absent: Dick Montgomery

Ratings in the county: William Perry, second; Harold Boat and James Reynolds, seventh; Clayton Stein, tenth. Honorable Mentions: Carol Brown, John McCallister, Gail Finlay, Michael Ungard, Kenneth Jenkins, and Donna St. John.

CLASS HISTORY

In the fall of 1949 our class entered Central High School as freshmen. The class organized in our Sophomore year when we elected officers. Philip Gegner, president; John McCallister, vice president. Peg Neeld took notes at our few meetings, and Shirley Matson guarded the money. This year we held two dances, a talent show, and helped with the candy sales. The advisors were Miss Williams and Mr. Patterson.

The leaders for our junior year were John McCallister, president; Philip Gegner, vice president. Peg Neeld again very ably kept the records, and Shirley Hinshaw handled the funds. To finance the Junior-Senior Prom we sponsored a dance and were in charge of the refreshments at the football and basketball games. After months of impatient waiting our class rings arrived.

Mr. Sultzbach directed our class play, "Father of the Bride," which was presented two evenings.

School work was abandoned as we worked on the Junior-Senior Prom and banquet. The theme was "Under the Sea."

This year our advisors were Miss Williams and Mr. Seilhamer.

Finally the long awaited year arrived. Somehow we had become Seniors! We elected Dave Luttrell, president; Maurice Carroll, vice president; Shirley Matson, secretary; and Carol Brown, treasurer. Our very able advisors were Mrs. Balmer and Mr. Marshall.

With much success, we pesented our senior class play, "Annie Get Your Gun." During the second semester we ordered name cards and commencement invitations. In May we were the guests of the juniors at the Junior-Senior Prom.

At last the great day arrived—Graduation Day! Our high school days were over, but not forgotten.

UNDERCLASSMEN

JUNIOR GIRLS

First row: Betty Irvin, Ann Finlay, Virginia David, Gerry Shaw, Louise Newton, Shirley Fox, Phyllis Hilderbrandt, Barbara Gill, Pat Green.

Second row: Nellie Milburn, Juanita Logan, LaVonne Sturgeon, Helen Weeks, Marlene Hartsock, Lucille Boggs, Cynthia Sickels, Frances Compton, Annis Peterson, Ruth Haselau, Marcelene Cassity.

Third row: Eileen Lansing, Marilyn Foley, Caroleen Swindler, Carol Knight, Barbara Bobbitt, Nancy Heaton, Lenora Sparks, Colleen Swindler, Shirley Pitzer, Shirley Rogers, Mary LaMar, Shirley Bickett.

Fourth row: Valerie Marvin, Pat Ralls, Cornelia Clark, Dorothy Middleton, Mary Lou Stroud, Judy Whitacre, Phyllis Ringer, Wilma Amole, Jeri Atkinson, Rose Marie Freeman, Donna Hall, Nancy Jo Thomas, Sue Nordlund, Shirley Diamond.

Fifth row: Cordelia Koonce, Shirley Cowen, Ann Morton, Julia Whittington, Nancy Bean, Dora Wilson, Nedra Glass, Joyce Wrona, Gail Mouser, Peg Short, Sharon Morrow, Phyllis Detty, Virginia Morris, Bette Woody, Barbara Rose.

Absent: Virginia David, Mary Summers, Patty Wright, Patsy Sickels, Sylvia Pierce.

JUNIOR BOYS

First row: Leroy Inlow, Lowell Hill, Harve Shiplett, Bob Kacho, Don LeVeck, Dick Wills, Harry Osman, Larry Felton, Hugh Ankeney.

Second row: Dick Hupman, Jim Louderback, Jerry Galliger, Paul Fox, Richard Gifford, Roger Lott, Larry Nichols, Don Brannigan, Bill Coulter.

Third row: John Balmer, Dale Long, Larney McPherson, Paul Neff, Dick Reynolds, Ronald Chambliss, Bob Knight, Bill Camden, Phil Purdom, Dennis Kelble, Carl Gray.

Fourth row: Edgar George, Ted Forbes, Neil Drummond, Jack Barnett, Elwood Jordan, Wallace Henry, Lee Durbin, Frank Snively, Garrett Scott, Hugh Hurley, Harold Sodders.

Fifth row: Don DeVelbliss, Norman Clark, Bill Simons, Dave Dawson, Don Link, Ronald Daum, Brook Seall, Larry Gordon, Tom Wood, Elvin Baylis, Rob Renolds, Bob Hall.

Absent: Robert Miller, Jack Mitchell, Jim Sholar.

First row: Ken Turvy, Don Beam, Roger Cultice, Gay Smith, Bob Stover.

Second row: Tom Doren, Bill Mills, John Middleton, Franklin Wall, Bob Lovedahl, Hugh Pagett.

SOPHOMORE GIRLS

First row: Linda Haines, Irene Hayner, Charlene Barton, Sue Craig, Sheila Bottorff, Pat Muterspaw, Janet Edwards, Janet Luttrell, Pat Shaw, Camellia Dabe, Ruth Louderback.

Second row: Janice Jack, Phyllis Bottorff, Sandra Craigie, JoAnn Rose, Vicky Harris, Dorothy Wade, June Dillard, Betty Smith, Myrtle Barnett, Nancy Smith, Paula Jones, Vera Bickett, Mona Boetticher, Juanita Jacks, Fon Miller.

Third row: Shirley Sims, Wilma Woolley, Gloria Chaney, Jean Wright, Charlotte Perry, Betty Chambliss, Virginia Hill, Janet Davis, Mary Ridgeway, Barbara Thornton, Juanita Mercer, Shirley Douglass, Francille Bone, Carol Jenkins, Carol Middleton, Joyce Harner, Jane Finlay.

Fourth row: Joyce Henderson, Joyce Yeakley, Grace Lerch, Lanae Lewis, Ann Cummings, Jeri Frey, Janet Chitty, Delores Strother, Judy Pavey, Ruth Myers, Elladell Ricks, Sue McCoy, Sharon Walker, Starlene Strickland, Mona Flemming, Norma Maxwell, Judy Whitney.

Fifth row: Joan Moody, Gayle Adkinson, Pat Driscoll, Soula Dontchos, Shirley Conner, Marsha Strome, Betty Glass, Sandra Mackley, Nancy McQuiggan, Deanne Sparr, Sally Woodworth, Carol Gannon, Betty Patterson, Donna McCarty, Joyce Palmer, Jean Ginaven, Ann Flora, Cleo Logan, Peggy Peters.

Absent: Bonnie Anderson, Phyllis Johnson, Geneva Massie, Myrtle Littler, Joyce Hilliard, Helen Long Carol Hess, Donna Wright, Janice Sturgeon.

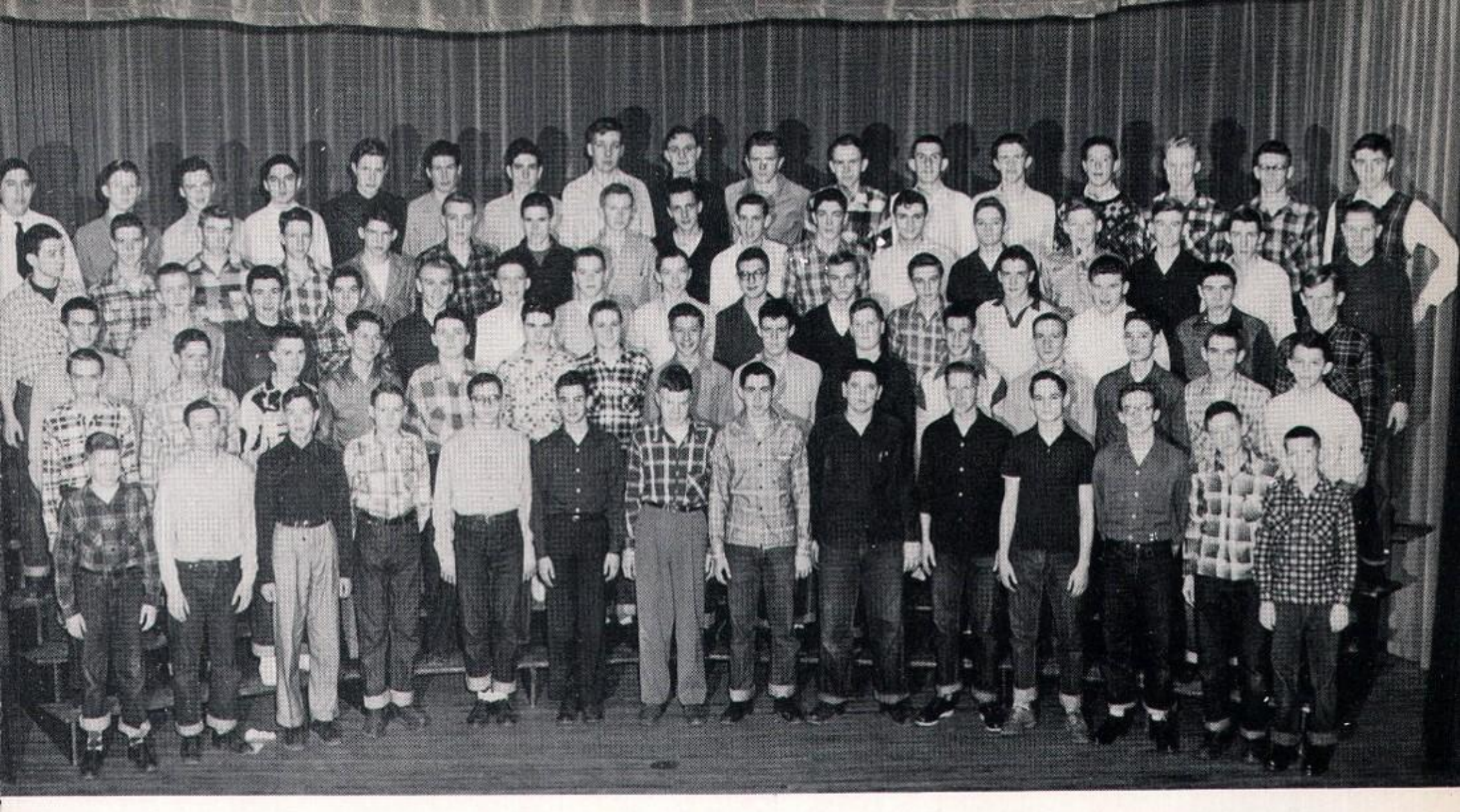

SOPHOMORE BOYS

First row: Keith Welsh, Dick Tyler, Bryan Kacho, Gary Thompson, Don Fisher, Richard Middleton, Ralph Boat, Don Barley, David Johnson, Dick Brittingham, Larry Ellsberry, Tom Porter, Dick Bottorff, Bill Wynn.

Second row: Wendell Barnett, Bill Williams, Dean Chenoweth, Dick Myers, Stanley Bull, Roger Wolfe, Bob Ferguson, Tom Hendershot, Fred Ervin, Glen Rector, Don Pittman, Tom Merriman, Tom VanTress, Don Pitstick, George Kennedy.

Third row: Carl Ross, Leon Milburn, Jack Fisher, Linley Carson, John Moore, Don Moore, Jim Bean, Dick Smith, Dick Jordan, Jerry Huth, Bob Smith, George Anderson, Marc McCallister, Pete Combs, Bob Thompson.

Fourth row: Charles Brown, Jerry Curry, Gene Sparks, Bob Wallis, Teddy Terrell, Ted Jones, Dave Trubee, Roger Filson, John Eyler, Jerry McPherson, Charles Swadener, Neil Hartsock, Bill Doren, John Durnbaugh, Roland Hagler, Berle Green, Earl Pummell.

Fifth row: Dick Pitzer, Ronald Oglesbee, Phil Anderson, Bob Chapman, Don Bobbitt, Bob Fox, Dick Chambliss, Charles Strausberg, Ronald May, Dave Funke, Norman DeHaven, Ed Pepple, Dave Hinshaw, Neal Stanley, Bob Drake, Glenn Durnbaugh, Harold Gifford.

Absent: Wayne Cultice

JUNIOR CLASS

ADVISORS

Miss Flossie Davis Mr. Ray Seilhamer

OFFICERS

President ..... Jerry Galliger
Vice President ..... Neil Drummond
Secretary ..... Dora Wilson
Treasurer ..... Philip Purdom

SOPHOMORE CLASS

ADVISORS

Miss Joyce Ann Huston Mr. Paul Boxwell

OFFICERS

President ..... John Moore
Vice President ..... Dick Jordan
Secretary ..... Phil Anderson
Treasurer ..... Betty Glass

CLUBS

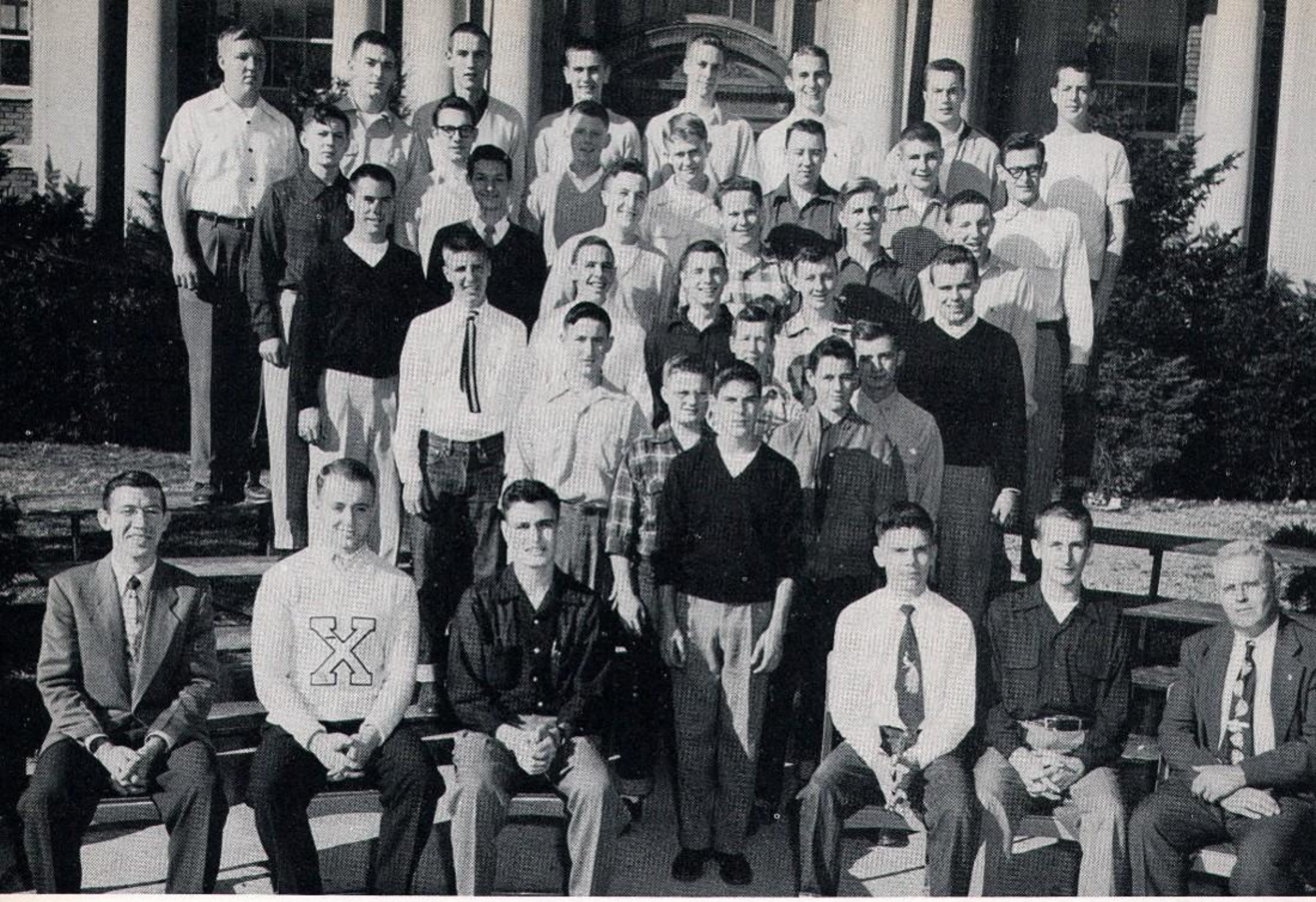

HI-Y

First row: Mr. Edwards, Mike Ungard, Bill Perry, Bob Oglesbee, Phil Gegner, "Doc" Cranor.
Second row: Dick Hupman
Third row: Ronnie Castle, Larry Felton.
Fourth row: Jim Hurley, Larney McPherson, John Shaw.
Fifth row: Don Schafer, Bob Miller, Phil Purdom, Dick Montgomery, Jim Reynolds.
Sixth row: Bob White, John Balmer, Edgar George, Larry Fealy, Tom Haydock, Dave Luttrell.
Seventh row: Jerry Galliger, John McCallister, Tom Wood, Bill Coulter, Jim Arehart, Elvin Baylis, Don Brown.
Eighth row: Keith Manor, Ron Smith, Don Link, Ronald Daum, Dick LeSourd, Sam Clark, Bob Reynolds, Lowell Brownell.
Absent: Maurice Carroll, Dave Dawson, Larry Jones.

President ..... Mike Ungard *Secretary* ..... Bob Oglesbee
Vice President ..... Dave Dawson *Treasurer* ..... Bill Perry

PURPOSE—to create, maintain, and extend throughout the home, school and community high standards of Christian living—clean speech, clean sports, clean scholarship, and clean living.

Hi-Y sponsored with the Senior Tri-Hi-Y Club the annual Alumni Dance held in the Xenia Armory on December 27, 1952.

Special assemblies for Thanksgiving, Christmas, and Easter were arranged with the cooperation of Senior Tri-Hi-Y.

On February 6 they sponsored a dance after the Miamisburg game in the girls' gymnasium.

Hi-Y aided in the Community Chest Drive solicitations and the YMCA membership drive. They helped to institute the former Senior Cen-X Club into becoming the first organized chapter of Tri-Hi-Y at Central. This was held in a special pinning ceremony on November 18.

With other clubs and classes at Central, they helped promote the Annual College Night held on November 24.

Special activities held during the school year were a hayride in the fall and a picnic in the spring.

SENIOR TRI-HI-Y

First row: Miss Iftner, Margaret Bennett, Nancy Heaton, Sue Nordlund, Marjorie Schultz, Miss Porter.

Second row: Eleanor Pierce, Marilyn Terhune, Janice Middleton, Donna St. John, Gail Finlay, Jean Lane, Pat Smith.

Third row: Rose Marie Freeman, Shirley Matson, Shirley Bickett, Barbara Gregory, Carol Knight, Jeri Atkinson, Marilyn Foley, Donna Lieurance, Martha Gable.

Fourth row: Nancy Benson, Annis Peterson, Nancy Jo Thomas, Cornelia Clark, Hannah Baynard, Pat Ralls, Shirley Diamond, Betty Dabney, Beve Arnovitz.

Fifth row: Norma McKamey, Beverly Fisher, Diane Peterson, Julia Whittington, Marian Smith, Peg Neeld, Ann Morton, Emily Horen.

Sixth row: Carol Brown, Gail Mouser, Helen Lewellen, Annie Hinshaw, Nancy Bean, Paula Neff, Peg Short, Sharon Morrow.

Absent: Jackie Earley, Pat Kennedy, Pat Roach, Peg Watkins, Gladys Rosell, Nedra Glass, Dora Wilson, Joanne Smart, Helen Dougherty, Pat Wright, Bette Woody, Cordelia Koonce, Virginia David, Valerie Marvin, Shirley Cowen.

President ..... Margaret Bennett
Vice President ..... Nancy Heaton
Secretary ..... Sue Nordlund
Treasurer ..... Marjorie Schultz

PURPOSE—To create, maintain, and extend throughout the home, school, and community high standards of Christian living.

At the first meeting the club voted to change their name, Cen-X, to Senior Tri-Hi-Y. Hi-Y held a pin ceremony for both clubs on November 26. We sponsored a dance after the Wilmington basketball game in the girls' gym. On December 27, the Alumni Formal was held at the Armory. This dance was the work of both the Hi-Y and Tri-Hi-Y Clubs. Along with the Hi-Y we sponsored special assemblies during the year. We purchased Kleenex machines for a money making project. Also, with Hi-Y we sponsored College Night and held a Christmas party after the December meeting. February 21 was the date for the Tri-Hi-Y Formal dance held in co-sponsorship with Junior Tri-Hi-Y.

JUNIOR TRI-HI-Y

First row: Sheila Bottorff, Patsy Muterspaw, Miss Frasch, Marsha Storme, Veda Archer, Elaine Eckerle, Vera Bickett, Miss Dickerson, Linda Haines, Deanne Lieurance.

Second row: Linda Pierce, Marjorie Craigie, Wanda Grooms, Betty Smith, JoAnn Rose, Sandra Craigie, Jeri Frey, Mona Flemming, Nancy Jeffreys, Susan Wead, Barbara Nordlund, Patty Barber, Beverly Stollings.

Third row: Vicky Harris, Mary Ridgeway, Joanne Eakins, Shirley Sims, Joyce Wakely, Bonnie Anderson, Carol Middleton, Joyce Yeakley, Juanita Jacks, Joanne Jones, Delores Sturgeon, Jane Finlay, Janet Davis, Janice Jacks, Paula Jones.

Fourth row: Janet Chitty, Joyce Henderson, Grace Lerch, Norma Maxwell, Jean Ginaven, Sandra Bobbitt, Peggy Anderson, Doris Ferguson, Joyce Palmer, Karen Moore, Judy Whitney, Janet Fittro, Elladell Ricks, Francille Bone, Judy Pavey.

Fifth row: Lynn Murphy, Ann Flora, Betty Brown, Shirley Paul, Soula Dontchos, Shirley Conner, Nancy McQuiggan, Sally Woodworth, Deanne Sparr, Carol Gannon, Sandra Mackley, Betty Glass, Donna McCarty, June Hunter, Tanya Harenburg, Joyce Harner, Rosalie Wilson.

Advisors: Miss Frasch, Miss Dickerson

President ..... Marsha Strome
Vice President ..... Veda Archer
Secretary ..... Elaine Eckerle
Treasurer ..... Vera Bickett

A little sister organization to the Senior Tri-Hi-Y Club, the Junior Tri-Hi-Y is composed of girls in the ninth and tenth grades having a "C" average or above.

Junior Tri-Hi-Y, along with Senior Tri-Hi-Y, voted at the beginning of the year to change their name, Junior Cen-X, to Junior Tri-Hi-Y.

Selling Christmas cards was their money making project.

Many services were performed by the girls. They sold carnations for retarded children, equipped the First-Aid room in the school, worked with Senior Tri-Hi-Y at the coat check room in the fieldhouse during basketball season, and helped with the Cancer Drive in the spring.

February 21 was the date for the annual Tri-Hi-Y Formal held in co-sponsorship with Senior Tri-Hi-Y.

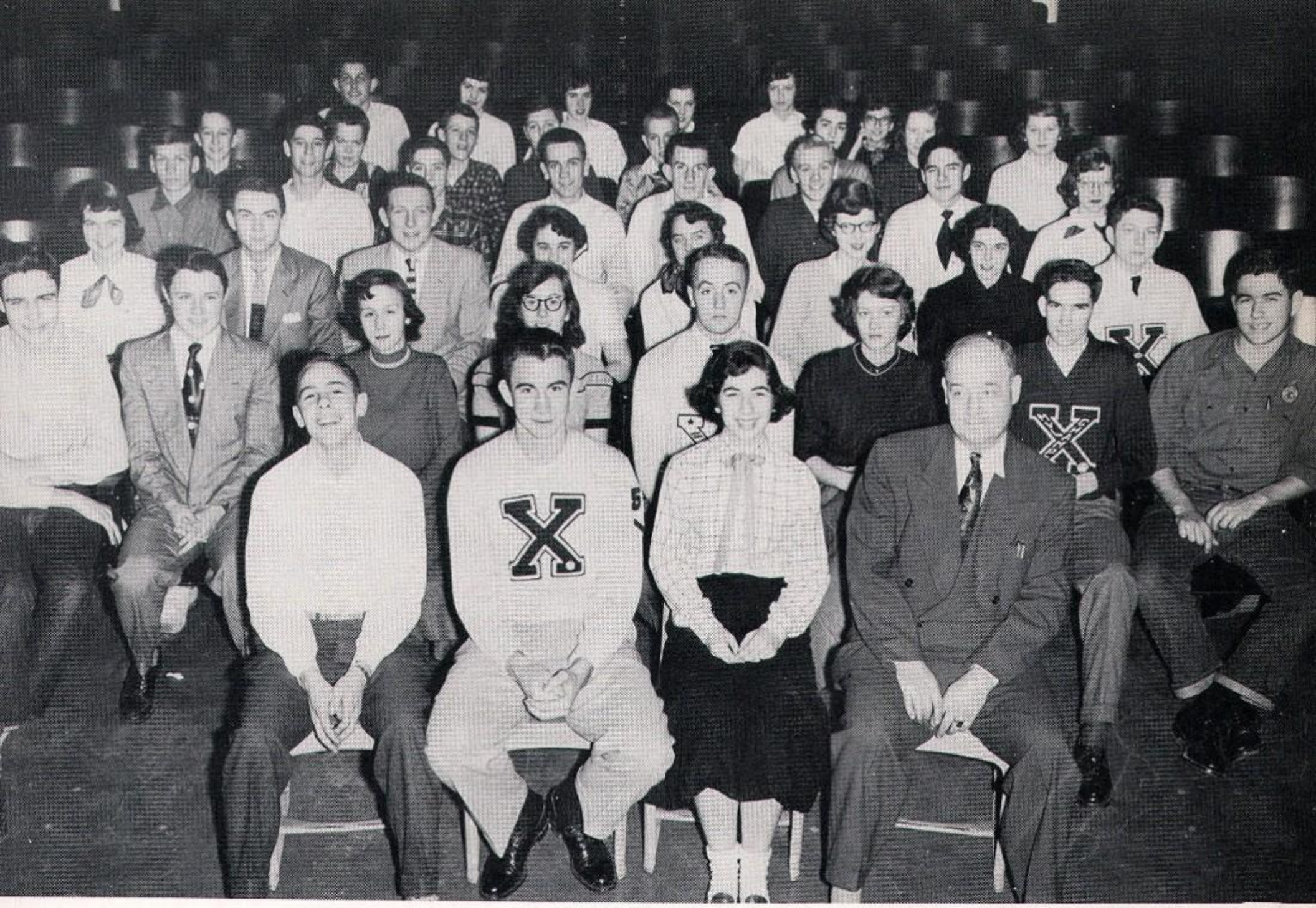

STUDENT COUNCIL

First row: Bob Miller, Sam Clark, Beverly Arnovitz, Mr. Benner.
Second row: Bill Perry, Ken Jenkins, Donna Lieurance, Nancy Benson, Mike Ungard, Shirley Buckles, Carl Archer, Eddie Lerch.
Third row: Shirley Hinshaw, Ron Smith, Dave Luttrell, Marilyn Terhune, Barbara Rose, Nedra Glass, Dora Wilson, Jerry Galliger.
Fourth row: John Middleton, Weldon Wiedenheft, Vernon Carson, Ronald Daum, Carl Pepple, John Moore, Bob Chapman, Marsha Strome.
Fifth row: Tom Neeld, Bob Hagler, Jimmy Sullivan, Dave Bobbitt, Tom Hall, Soula Dontchos, Karen Gegner, Rachael Cooper.
Sixth row: Barry Buell, Margaret Bennett, Barbara Peterson, Mary Ridgeway, Betty Smith, Linda Maxwell.

Absent: John McClain

President ..... Bob Miller
Vice President ..... Sam Clark
Secretary ..... Beverly Arnovitz

PURPOSE—To promote good school spirit.
To develop student responsibility.
To discuss the problems of the student body and to assist in the solution of these problems.

Student Council is made up of the presidents of the clubs and all organized classes, one representative from each homeroom. The meetings are held once a week. During the year the Junior High members appointed boys to put up the flag in front of the building. Devotion periods were held twice every six weeks. These devotional periods were conducted by the various classes. Pastors from different churches were asked to speak. Preparations for a new flag for the fieldhouse were made.

FUTURE FARMERS of AMERICA

First row: Don Beam, Ed Lerch, Bob Hutchison, Mr. Wickline.
Second row: Tom Doren, Norman Roberts, James Morris, Bill Foster.
Third row: Bob Stover, Harry Doren, Kenny Turvey, Larry Jones, Roger Cultice, Roland Hagler, Tom Van Tress, Sonde Sondergelt, Stanley Bull.
Fourth row: Clarence Wall, Jim West, Jack Clevelle, Hugh Pagett, John Middleton, Bob Ridgeway, Bill Mills, Harold Ruse, Bobby Lovedahl, Frank Wall.
Fifth row: Glenn Rector, Harold Durnbaugh, Ernie Agnor, Ronald Cyphers, Donald Cunningham, Wayne Cultice, Carl Smith, Gary Thompson, Gay Smith, Dan Manigan, Leonard Blake, Freddy Rohrback.

President ..... Ed Lerch
Vice President ..... Raymond Curtis
Secretary ..... Bob Hutchison
Treasurer ..... Don Beam

The Xenia Chapter of the F. F. A. received first place in the state with their meat judging team. Then this team traveled to Kansas City, Missouri, to participate in the National Meat Judging Contest. At this contest they received a bronze award. Mr. Wickline received a special award for outstanding work in the field of agriculture at this meeting.

The annual Rabbit Banquet, sponsored by the F. F. A., was held on November 18. Also during this month they held a scrap drive to earn money. On January 22 they held a 50-50 dance with the F. H. A.

FUTURE HOMEMAKERS of AMERICA

First row: Mrs. Bean, Donna Lieurance, Joanne Smart, Jean Wright, Shirley Bickett, Mrs. Miller.

Second row: Camilla Dabe, Patty Green, Kathryn Daines, Jackie Sturgeon, Carolyn Dice, Shirley Pitzer, Phyllis Hilderbrandt, Peggy Brown, Clara Belle Klontz, Ruby Grooms, Joyce Hilliard.

Third row: Deanne Lieurance, Nona Brotherton, Vera Bickett, Yvonne Lipscomb, Marcelene Cassity, Betty Dabney, Louise King, Ruth Haselau, Linda Pierce, Rachel Cooper, Nancy Gilbert.

Fourth row: Nancy Benson, Ruth Craig, Rose Marie Freeman, Hannah Jane Baynard, Loretta Walker, Norma Jean McKamey, Frances Rumbaugh, Louise Brooks, Mona Boetticher, Nellie Milburn.

Fifth row: Barbara MacDufford, Ann Tharp, Joanne Eakins, Colleen Swindler, Mary Lou Stroud, Juanita Jacks, Jane Dillard, Charlotte Perry, Sharon Walker, Anita Brewer, Beverly Stollings.

Sixth row: Janet Fittro, Bette Woody, Lois Beard, Caroleen Swindler, Betty Patterson, Paula Neff, Judy Whitacre, Dorothy Middleton, Selva Gordly, Cordelia Koonce, Virginia David.

Absent: Delores Cassity and Doreen Swain.

President ..... Donna Lieurance
Vice President ..... Joanne Smart
Secretary ..... Jean Wright
Treasurer ..... Shirley Bickett

The Xenia F. H. A. observed National F. H. A. week. They planned a party for the F. F. A. boys. In honor of their mothers, they had a Mother-Daughter Tea, and for their fathers, a Father-Daughter Banquet.

At the beginning of the year all new members were initiated. A special meeting was held for conferring of degrees.

A bake sale was given for a money making project.

GIRLS' ATHLETIC ASSOCIATION

First row: Shirley Hinshaw, Peg Neeld, Gail Finlay, Donna St. John, Mrs. Justus.
Second row: Eleanor Pierce, Marilyn Terhune, Betty Dabney, Nancy Benson, Annie Peterson, Helen Dougherty, Shirley Rogers.
Third row: Colleen Swindler, Julia Whittington, Nancy Jo Thomas, Shirley Matson, Joan Smart, Barbara Gregory, Beverly Arnovitz, Janice Middleton, Sue Nordlund.
Fourth row: Cornelia Clark, Martha Davis, Caroleen Swindler, Ann Morton, Carol Knight, Shirley Diamond, Barbara Gill.
Fifth row: Pat Smith, Marilyn Foley, Cordelia Koonce, Beverly Fisher, Shirley Cowen, Barbara Rose, Wilma Amole, Margaret Bennett, Pat Ralls.
Sixth row: Shirley Buckles, Phyllis Detty, Peg Short, Nancy Bean, Joyce Wrona, Paula Neff, Gail Mouser, Sharon Morrow, Phyllis Ringer, Valerie Marvin.

Absent: Donna Hall, Louise Smith.

President ..... Shirley Hinshaw
Vice President ..... Peggy Neeld
Secretary ..... Gail Finlay
Treasurer ..... Donna St. John

PURPOSE—To encourage athletics for all girls of the high school, to develop a spirit of fair play, and to promote sportsmanship among all students.

Membership is open to any high school girl who has a "C" average or above and is interested in athletics.

This year the G. A. A. participated in both volleyball and basketball interscholastic games. All teams had successful seasons.

To raise money, members sold subscriptions to the Readers' Digest, and Buc sweatshirts. They sponsored a dance after the Fairmont game. In May, they held a Mother-Daughter Banquet at the Geyer Rastaurant.

GIRLS' ATHLETIC ASSOCIATION

First row: Janice Sturgeon, Patsy Muterspaw, Patty Barber, Barbara Nordlund, Sue Wead, Geneva Massie, Linda Haines.

Second row: Nancy Jeffreys, Marjorie Craigie, Linda Pierce, Cleo Logan, Jeri Frey, Barbara Thornton, Gloria Chaney, JoAnn Rose, Peggy Fudge, Elaine Eckerle.

Third row: Betty Smith, Jane Finlay, Joyce Henderson, Joyce Yeakley, Vicki Harris, Veda Archer, Joanne Jones, Joyce Palmer, Shirley Sims, Yvonne Lipscomb.

Fourth row: Sue McCoy, June Hunter, Norma Maxwell, Sandra Bobbitt, Lynn Murphy, Rosalie Wilson, Soula Dontchos, Joyce Ferguson, Janet Fittro, Karen Moore.

Fifth row: Tanya Harenberg, Donna McCarty, Shirley Conner, Sandie Mackley, Sally Woodworth, Nancy McQuiggan, Betty Glass, Marsha Strome, Shirley Paul, Betty Brown.

PURPOSE—To encourage athletics for all girls of the high school, to develop a spirit of fair play, and to promote sportsmanship among all students.

Membership is open to any high school girl who has a "C" average or above and is interested in athletics.

This year the G. A. A. participated in both volleyball and basketball interscholastic games. All teams had successful seasons.

To raise money, members sold subscriptions to the Readers' Digest, and Buc sweatshirts. They sponsored a dance after the Fairmont game. In May, they held a Mother-Daughter Banquet at the Geyer Restaurant.

BOOSTERS

First row: Nancy Benson, Diane Peterson, Shirley Sims, Beve Arnovitz, Miss Heinselman.
Second row: Eleanor Pierce, Jackie Sturgeon, Janet Edwards, Beverly Stollings, Sue Craig, Marilyn Terhune, Sandra Craigie, Janice Jack, Janet Davis.
Third row: Mary Ridgeway, Joyce Yeakley, Betty Smith, Jane Finlay, Margaret Parkinson, Peg Neeld, Marjorie Craigie, Marsha Strome.
Fourth row: Linda Haines, Marsha Nelson, Janet Fittro, Ruth Craig, Peggy Peters, Colleen Swindler, Ann Cummings, June Dillard, Phyllis Johnson, Dick LeSourd.
Fifth row: Bob Miller, Shirley Matson, Gail Finlay, Carol Brown, Hannah Baynard, Sue McCoy, Helen Weeks, Mary Lou Stroud, Barbara Bobbitt.
Sixth row: Don Schafer, Caroleen Swindler, Shirley Pallatto, Shirley Buckles, Sally Woodworth, Joyce Wrona, Gail Mouser, Pat Ralls, Joanne Eakins, Dick Montgomery.

President ..... Nancy Benson
Vice President ..... Diane Peterson
Secretary ..... Shirley Sims
Treasurer ..... Beve Arnovitz

PURPOSE—To boost the athletic events and all other needed events.

ACTIVITIES—Attend the games and cheer the team on. This year we invited boys to join our club. Homecoming, which is sponsored by the Boosters annually, was held November 7. The crowning of the queen took place at the half of the Greenville game. A dance was held afterward. A covered dish supper was held on February 6. The Mothers were invited to attend the supper and the game with us.

VARSITY-X

First row: Carl Archer, Sam Clark, Dave Rue.

Second row: Harold Fawley, Dale Funk, Lowell Brownell, Dick Montgomery, Bob Miller, Don LeVeck.
Third row: Jerry Galliger, Bob White, Marc McCallister, Jim Reynolds, Mike Ungard.
Fourth row: Bob Chapman, John Shaw, Duane Rosell, Dave Luttrell, Ed Berger, Ted Detty.
Fifth row: Bob Reynolds, Keith Manor.
Sixth row: Lee Durbin, Bill Simons, Ronnie Daum, Brook Seall, Don Link, Dave Dawson.
Absent: John McCallister

President ..... Sam Clark
Vice President ..... Dave Rue
Secretary-Treasurer ..... Carl Archer

PURPOSE—To create an interest in sportsmanship and athletics throughout the student body.

To join this club a boy must have one major sports letter or two minor sports letters.

Varsity-X started the year off with a bang by holding an initiation. They sponsored a dance called the Varsity Drag after the Monroe basketball game. The music was furnished by the "Three Cats." During the intermission the annual cake walk was held. They had their annual picnic in the spring. Plans to go to Cincinnati were made.

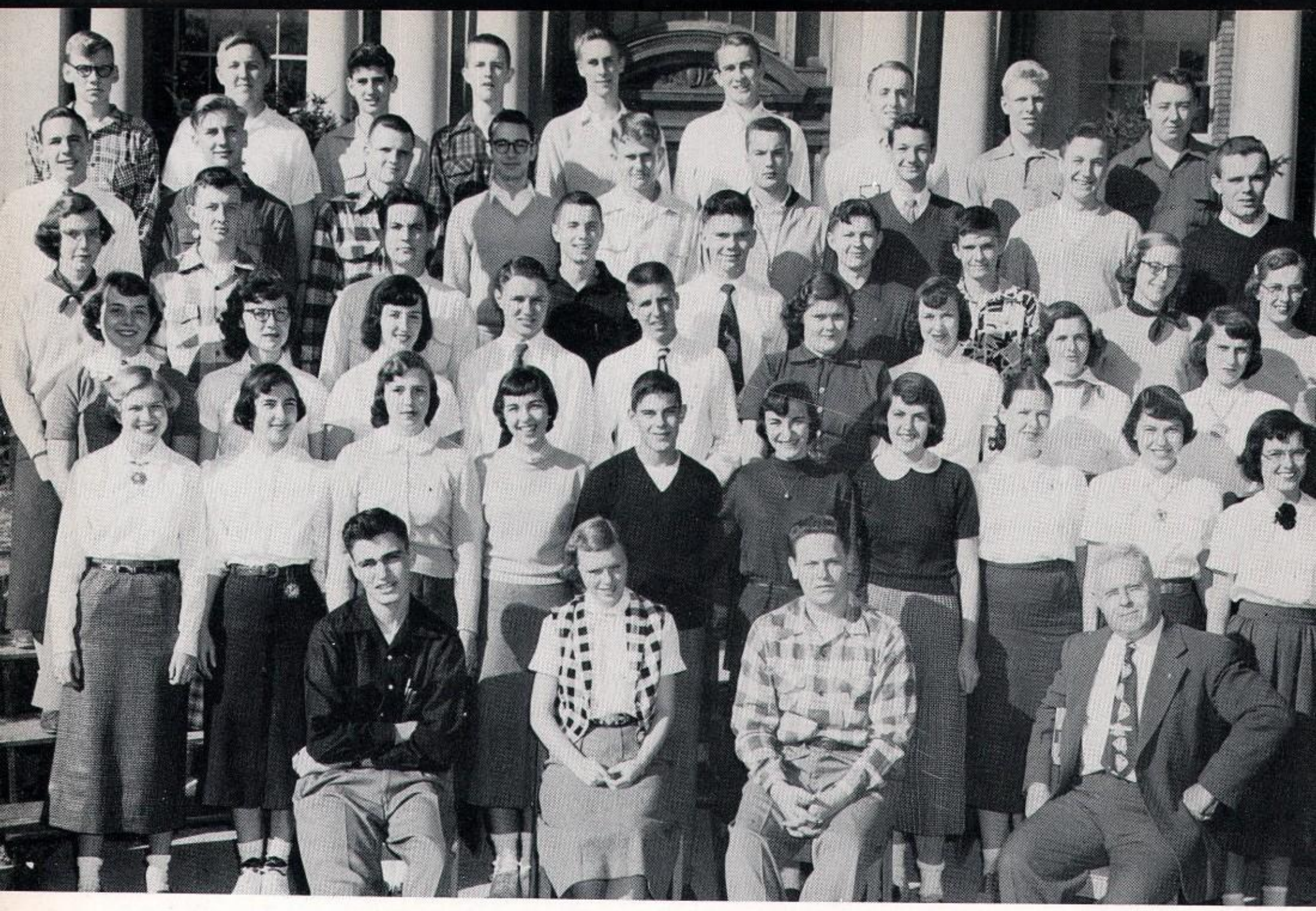

CHEMISTRY-PHYSICS

First row: Bill Perry, Nancy Jo Thomas, Larry Fealy, "Doc" Cranor.
Second row: Marilyn Foley, Beverly Arnovitz, Julia Whittington, Cornelia Clark, Dick Hupman, Pat Ralls, Margee Bennett, Colleen Swindler, Shirley Matson, Annis Peterson.
Third row: Valerie Marvin, Eileen Lansing, Peggy Neeld, Kenny Jenkins, Don Schafer, Pat Sickles, Gail Mouser, Carol Harner, Gail Finlay.
Fourth row: Diane Peterson, Dick Montgomery, Roger Lott, Phil Purdom, Bob Oglesbee, Jerry Galliger, Larry Nichols, Ann Morton, Donna St. John.
Fifth row: Bob Miller, Tom Haydock, Teddy Forbes, John McCallister, Bill Coulter, Bob Reynolds, John Balmer, Edgar George, Jim Reynolds.
Sixth row: John Middleton, Keith Manor, Jim Sholar, Norman Clark, Dick LeSourd, Sam Clark, Mike Ungard, Locke Glossner, Jim Arehart.

Absent: Nedra Glass, Frank Snively, Ed Lerch, Helen Jo Lewellen, Harold Ruse.

President ..... Bill Perry
Vice President ..... Frank Snively
Secretary ..... Nancy Jo Thomas
Treasurer ..... Larry Fealy

PURPOSE—To interest students in science and help them in research problems.

All chemistry and physics students may join this club if they so desire. Interesting speakers are invited to talk to the members. One of the projects of the club this year is tutoring the seventh and eighth graders in science. After new equipment was purchased the physics students cleaned the laboratory and erected the new equipment.

BUCCANEER STAFF

Editor ..... Marilyn Terhune
Assistant Editor ..... Diane Peterson
Exchange Editor ..... Brook Seall
Business Manager ..... Paul Fox
Sports ..... John Balmer, Don Finlay
Senior Editor ..... Maurice Carroll
Junior Editor ..... Marilyn Foley
Sophomore Editor ..... Shirley Sims
Freshman Editor ..... Sue Wead
Junior High Editor ..... Karen Gegner
Club Editors ..... Helen Lewellen, Lowell Brownell
Janet Edwards, Sally Woodworth
Head Reporter ..... Marian Smith
Reporters ..... Annie Cummings
Judy Pavey, Sue Craig
Artists ..... Valerie Marvin, Dick Bottorff
Head Typist ..... Pat Smith
Typists ..... Pat Roach, Shirley Buckles
Peg Watkins, Cynthia Sickles, Lenora Sparks
Proofreaders ..... Betty Arnovitz, Jane Finlay
Advisor ..... Mrs. Walter Patterson
Absent ..... Don Finlay
Lowell Brownell, Karen Gegner

The Buccaneer Staff edits our school paper the "Buccaneer," which is published every two weeks. The paper gives a complete coverage of school activities, various editorials, club news, jokes, and a number of entertaining columns. The "Buccaneer" has a large school circulation and is enjoyed by all who read it.

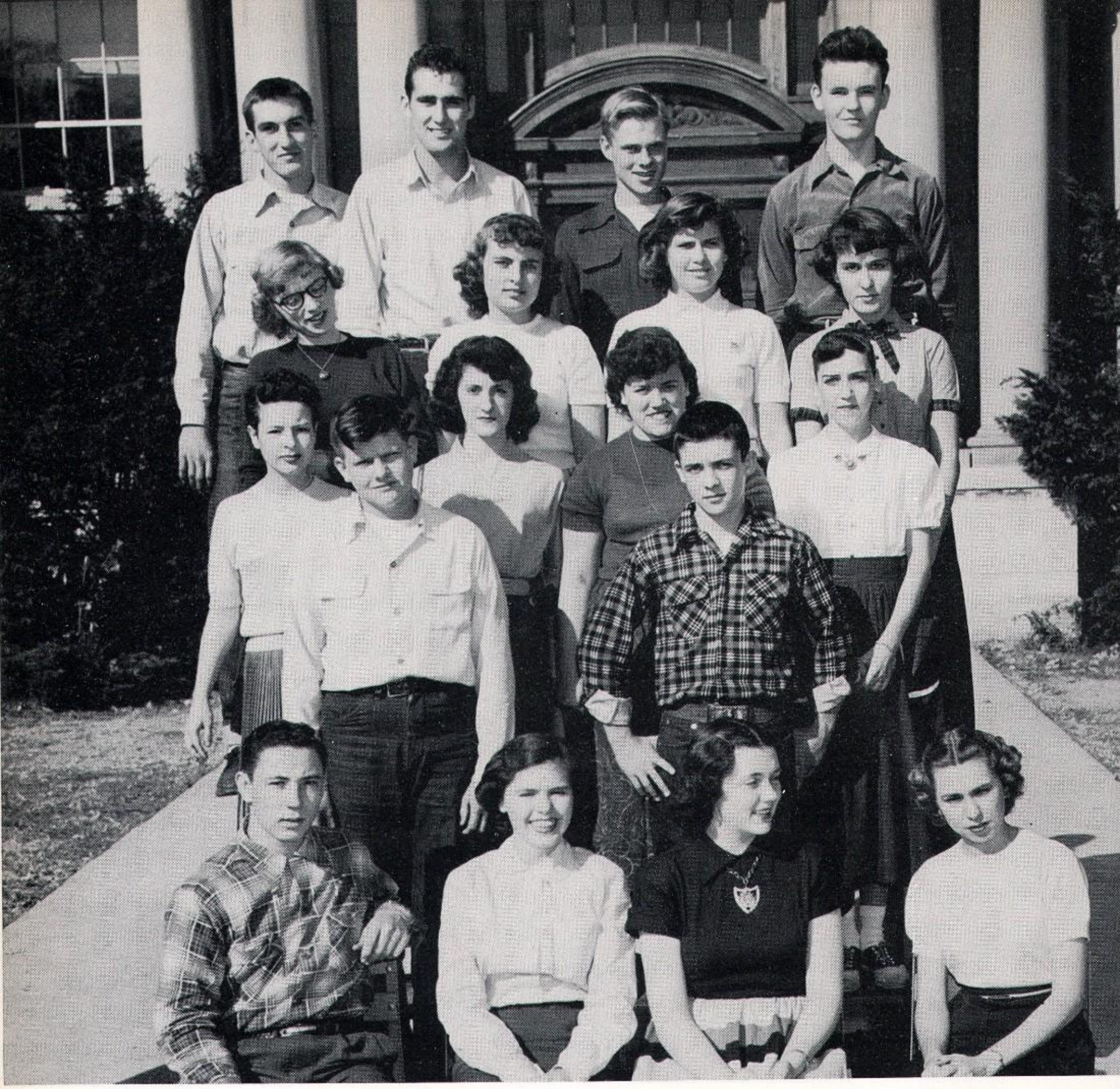

ART CLUB

First row: Orville Swogger, Helen Dougherty, Carol Brown, Miss Simmons.
Second row: Wayne Cultice, Hugh Ankeney.
Third row: Margaret Tyler, Shirley Cooper, Nellie Milburn, Janet Edwards.
Fourth row: Frances Compton, Lanae Lewis, Beverly Perry, Charlotte Perry.
Fifth row: Eddie Berger, John Walker, Harold Boat, Dick Haney.

Absent: Dora Wilson

President ..... Dora Wilson
Vice President ..... Hugh Ankeney
Secretary ..... Carol Brown
Treasurer ..... Harry Osman

PURPOSE—To promote art activities in the school and in the community.

ACTIVITIES—This year the club painted a mural on the courthouse window. At Christmas, they decorated the windows in various rooms throughout the school. On April 24, they had a dance in the girl's gym. Also, during the year they made different exhibits in the cafeteria.

Hi-Y Initiation

Tri-Hi-Y serving after College Night.

CLUB SNAPS

Oh! those dolls.

Look at the knees!

Hi-Y Picnic.

Hi-Y Picnic.

Lover Boy Hutch

F. F. A. receives awards.

F. H. A. Style Show

The tractor crew.

F. H. A. Initiation.

ACTIVITIES

JUNIOR and SENIOR PROM of 1952

Homecoming

In a preliminary election conducted by the Booster Club for juniors and seniors, Beverly Arnovitz, Gail Finlay, Marilyn Neeld, Shirley Matson, and Jeri Blair were nominated as candidates for Queen.

In the final election by the student body, the queen was elected and her identity made known in the special ceremony held at the halftime of the Greenville football game.

Dave Luttrell, president of the senior class crowned Jeri Blair queen and presented her an arm bouquet of chrysanthemums amid cheers from the student cheering section.

The Annual Homecoming Dance was held in the girls' gymnasium after the game with music by the Centralites.

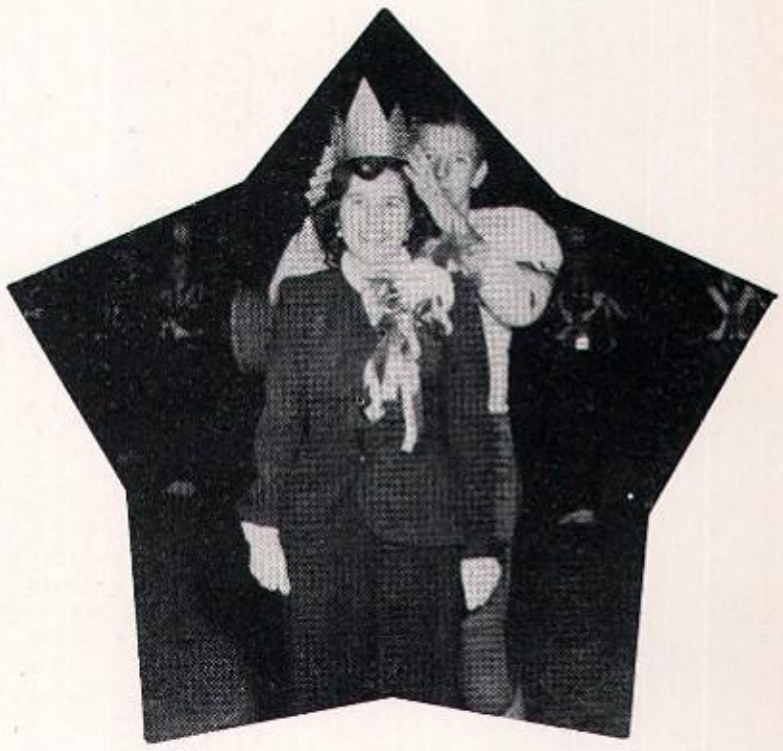

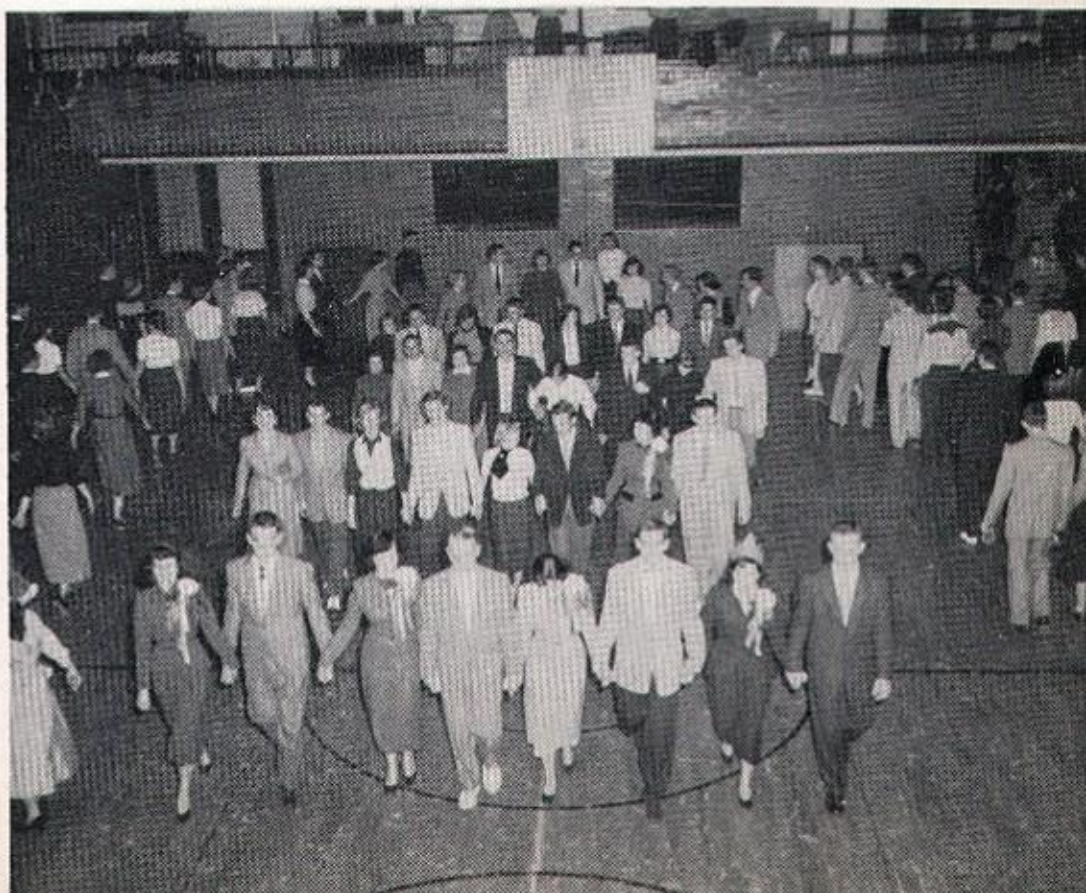

Polio Benefit Game

FACULTY vs. WHITE SOLDIERS

Mr. Benner

Getting basket untaped.

Where's the ball?

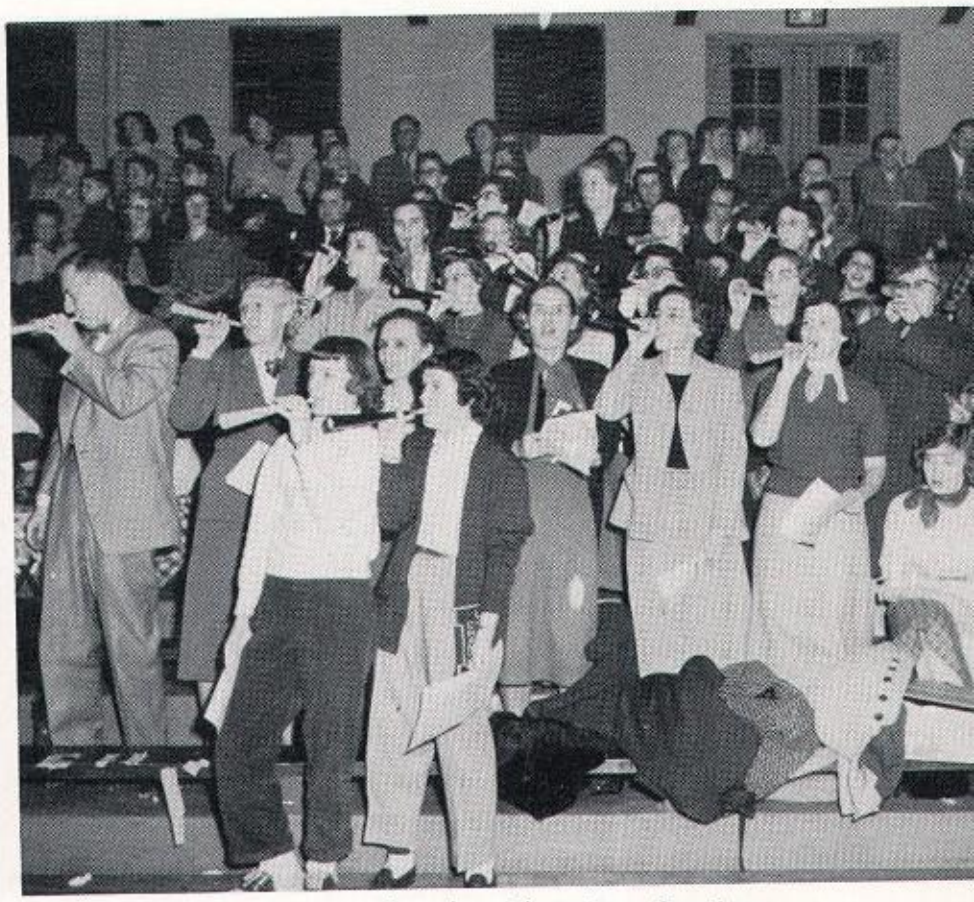

Faculty Cheering Section.

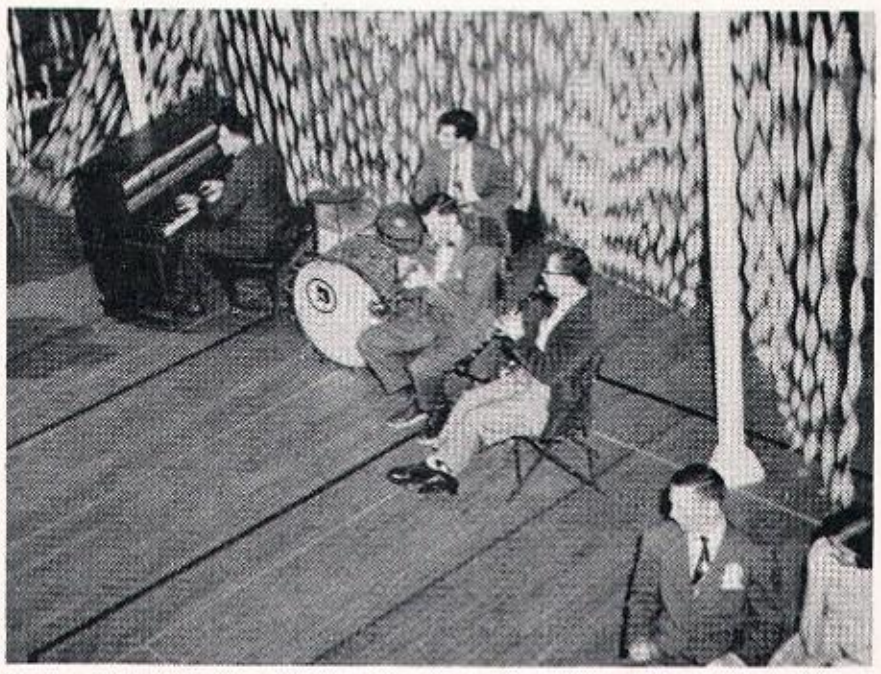

Junior-Senior Tri-Hi-Y Formal

The Colonial Ball, sponsored by the Junior and Senior Tri-Hi-Y Clubs, was held February 21, 1953. The girls' gym was decorated with a Colonial Plantation on one wall and a variation of trees and flowers on the other. White streamers with colonial ladies completed the decorations. Approximately one hundred couples danced to the music of the Club Boys. After the grand march, refreshments were served.

Future Farmers of America
Annual Rabbit Banquet

The main activity of the Xenia Future Farmers of America is the Annual Rabbit Banquet. It is the opportunity for parents and friends to see what the chapter has accomplished.

This dinner is prepared by chapter member mothers and served by the freshmen and sophomores. This year over five hundred people were guests at this dinner. The juniors and seniors have charge of the program.

The program consists of awards to members for meat judging, scrap drive, safety, hunting and showmanship. An outside show group added the entertainment.

This banquet has been held annually for sixteen years.

Youthful Drummers!

BETTY HORTSMANN

Speech Declamations

Donna Lieurance, Vera Bickett, Jerry Shaw, Jeri Atkinson, Shirley Diamond, Carol Harner, Paula Neff, Dick Jordan, Garrett Scott, Maurice Carroll.

The Annual Speech Declamation Contests were held on December 7, 1952, at the First Presbyterian Church and the First Methodist Church. These contests are sponsored by the Ohio Council of Churches. These students spent many hours of hard work perfecting these declamations.

Paula Neff and Donna Lieurance were the two local winners. Donna won first in Greene County and participated in the District Contests at Middletown, Ohio. Paula was second in the county contest.

All the contestants attended the Ohio State Finals on January 28, 1953 at Columbus, Ohio. The successful contestants spoke before the Ohio Pastors meeting at Memorial Hall. After listening to this contest they toured the State House and talked to many state officials.

Senior Class Play

In presenting "Annie Get Your Gun," the Class of '53 succeeded in giving first class entertainment.

Forty-six seniors displayed real acting ability in the colorful and action-packed comedy which tells the story of Annie Oakley, her marksmanship and her experiences in show business with Buffalo Bill, Chief Sitting Bull, and Frank Butler.

Beautiful costumes and exterior scenery added to the enjoyment of the capacity crowds.

Richard Sultzbach was director of the production, assisted by Mrs. Cora Balmer. The play was presented in the Jean B. Elwell Auditorium on November 21 and 22. The cast is as follows:

Little Boy ..... Larry Miller
Charlie ..... John McCallister
Indians ..... Ed Berger, Dick Bottorff
Lowell Brownell, Bob Oglesbee
Mike Ungard, Bob White
Mac ..... Dick Montgomery
Mrs. Yellowfoot ..... Martha Ann Gable
George ..... Larry Nelson
Mrs. Little Horse ..... Kathryn Daines
Foster Wilson ..... Jim Reynolds
Dolly Tate ..... Margee Bennett
Winnie Tate ..... Shirley Matson
Tommy ..... Don Schafer
Frank Butler ..... Maurice Carroll
Mary ..... Marilyn Terhune
Jane ..... Diane Peterson
Annie Oakley ..... Shirley Buckles
Little Jake ..... Keith Welsh
Jessie ..... Eleanor Pierce

Minnie ..... Janet Quinton
Buffalo Bill ..... Dave Luttrell
Conductor ..... Bob Hutchison
Pawnee Bill ..... Larry Fealy
Sitting Bull ..... Ray Kline
Jean ..... Rita Hilliard
Betsy ..... Beverly Arnovitz
Joe ..... Bob Miller
Herman ..... John Shaw
Paul Brown ..... Sam Clark
Footman ..... Bob Ridgway
Mrs. Schuyler Adams ..... Donna Lieurance
Mrs. Sylvia Porter ..... Carol Brown
Waiters ..... Don Brown, Reyburn Ary
Guests ..... Jim Kelly, Gail Finlay
Frances Rumbaugh, Pat Kennedy
Beverly Ann Fisher, Marjorie Schultz
Hannah Jane Baynard, Dessie Wylie
Delores Cassity

Junior Class Play

The Class of '53 in their Junior year presented "Father of the Bride," on May 9 and 10 in the Jean B. Elwell Auditorium under the direction of Richard E. Sultzbach.

Mr. Banks learns that one of the young men he has occasionally seen about the house is about to become his son-in-law. Daughter Kay wants a small wedding, but when the parents start making plans, all bedlam breaks loose.

There are plenty of laughs with a happy ending.

CAST

Mr. Banks ..... Tom Haydock
Mrs. Kay Banks ..... Carol Brown
Kay Banks ..... Peggy Neeld
Penny Taylor
Ben Banks ..... John McCallister
Tommy Banks ..... Bob Hutchison
Buckley Dunstan ..... Maurice Carroll
Buzz Taylor ..... Larry Nelson
Peggy Swift ..... Shirley Buckles
Delilah ..... Beverly Arnovitz
Miss Bellamy ..... Martha Gable
Mr. Massoula ..... Clayton Stein
Joe ..... Ray Kline
Mrs. Pulitiski ..... Gail Finlay
Red ..... Keith Manor
Pete ..... Larry Fealy
Tim's Man ..... Phil Gegner

Director—Richard E. Sultzbach

Stage Crew ..... Dave Molitor, Ch.
Dick Bottorff, Sam Clark
Harold Ruse, Don Finlay
Ralph Dunbar, Reyburn Ary
Dick Montgomery
Assistants ..... Shirley Matson
Teresa DeWine, Rita Hilliard
Margaret Parkinson, Marilyn Terhune

Student Activities

COLLEGE NIGHT

The Second Annual College Night was held November 24, 1952. This event was sponsored by the Senior Tri-Hi-Y and Hi-Y clubs.

Dr. Marble, President of the Wilmington College, spoke to the students, parents, and teachers concerning attending college. Representatives from seventeen different colleges met with the students and their parents in regard to college entrance.

STUDENT ELECTION

Student Election was sponsored by the senior government classes on November 4, 1952. Every student was given the privilege to vote, and as in the past the students elected nearly all the same officials as the adults did.

MUSIC

Mr. Downs and Mr. McNeal, instrumental and vocal music instructors, produce Operettas and Variety Shows, which alternate every year. This year the production wil be on Operetta in addition to the fine winter and Spring Concert.

The Centralites is a dance band consisting of boys and girls from the instrumental music department. The band is directed by Ron Smith, a senior. They not only play for school dances, but for dances in other schools.

The instrumentalists are:

SAXOPHONE
- Martha Gable
- Keith Manor
- Soula Dontchos
- Betty Glass

TRUMPET
- Helen Lewellen
- John Balmer

TROMBONE
- Ron Smith
- Tom Haydock

DRUMS
- Ron Oglesbee

BASS
- Earl Pummell

PIANIST—Paula Jones

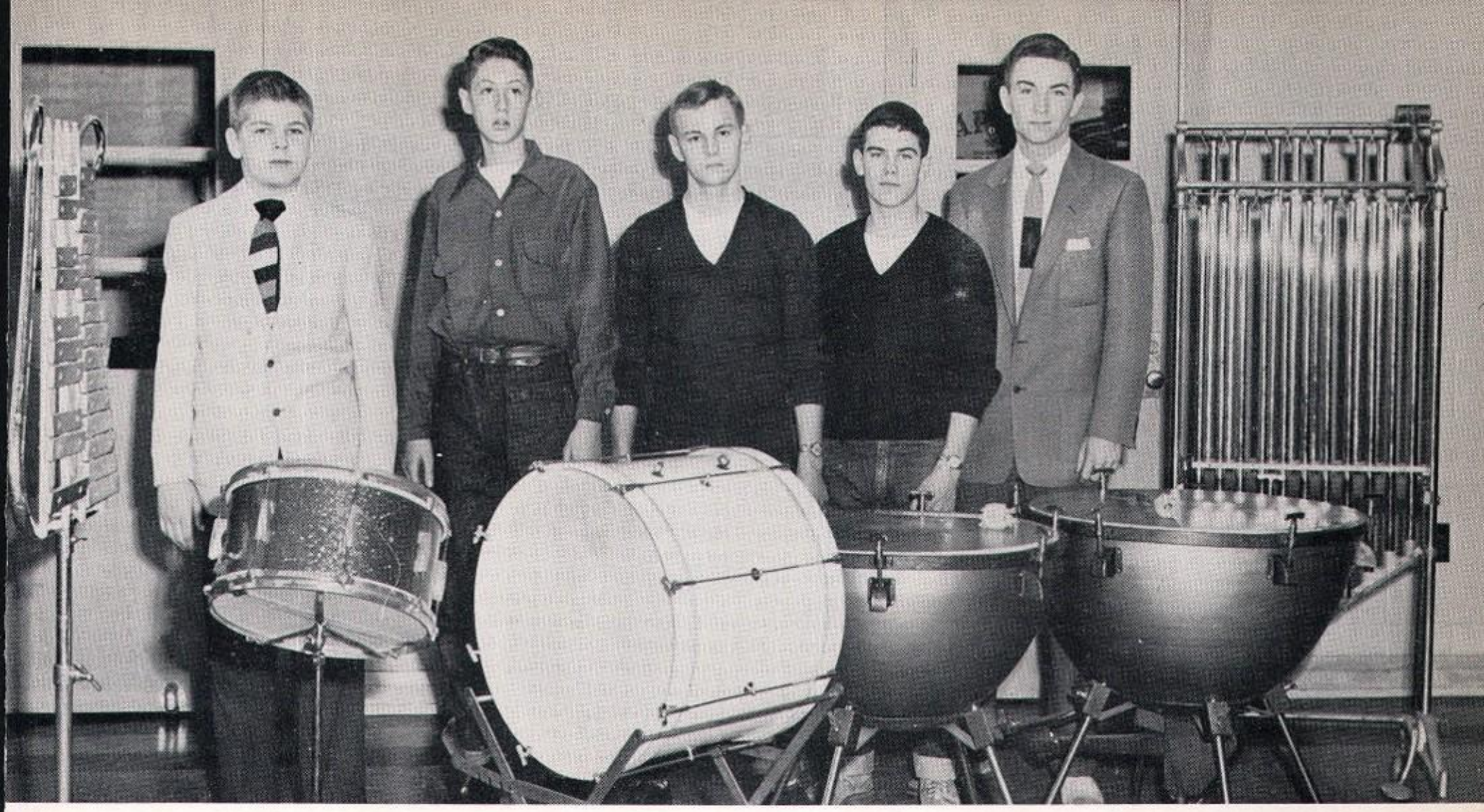

INSTRUMENTAL MUSIC COUNCIL

Don Anderson, Sonde Sondergelt, Representatives; Jerry Huth, Secretary-Treasurer; Dick Hupman, Vice President; Ron Smith, President.
Absent: John McClain, Representative.

VOCAL MUSIC COUNCIL

Ken Jenkins, President; Ted Detty, Librarian; Shirley Hinshaw, Vice President; Peg Neeld, Secretary; Nancy Heaton, Librarian; Sue Nordlund, Accompanist.

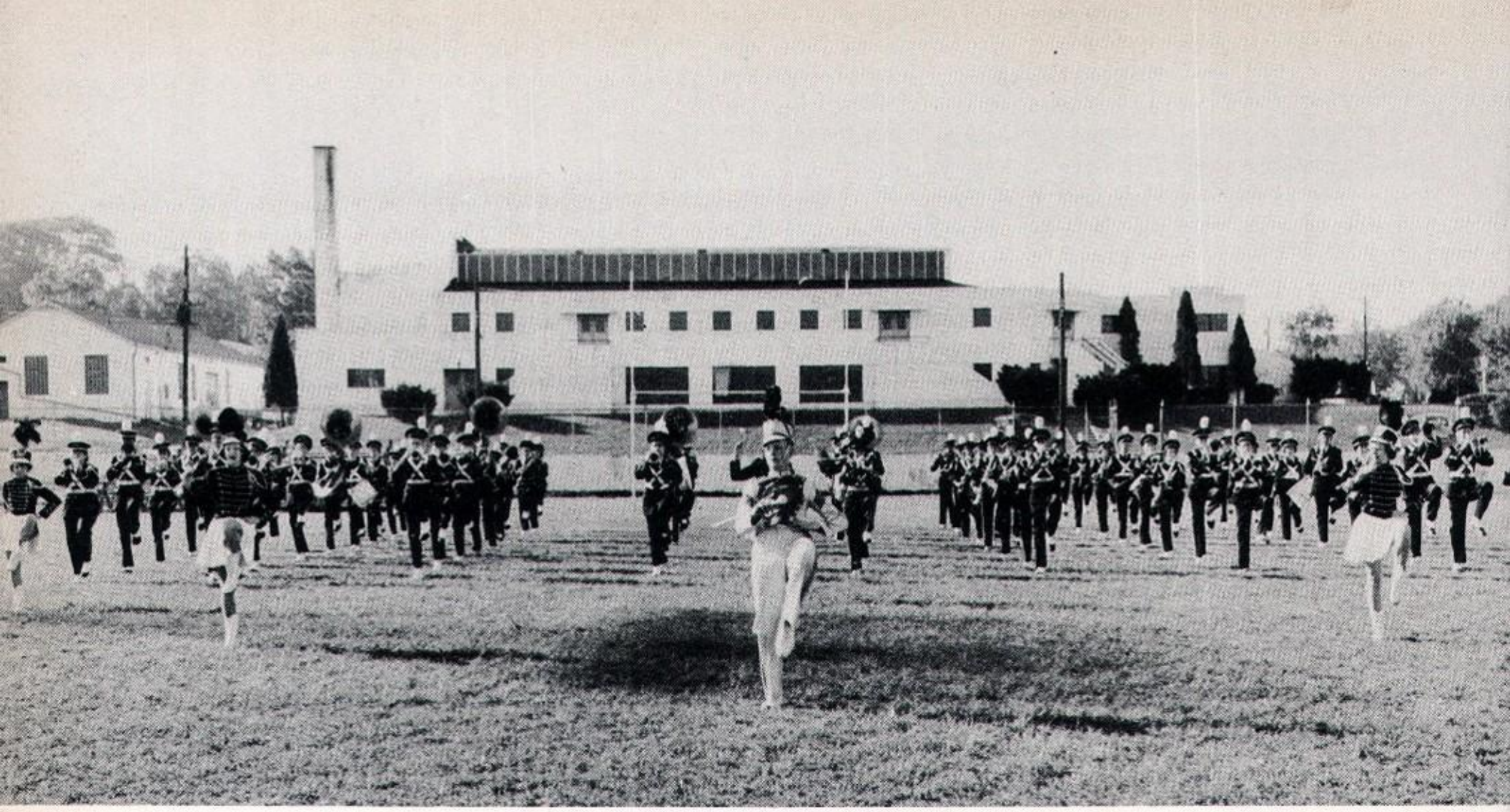

MARCHING BAND

CLARINET

Marjorie Schultz
Donna St. John
Margaret Bennett
Beverly Fisher
Norma McKamey
Betty Glass
Betty Chambliss
Ruth Myers
Judy Pavey
Barbara Gill
Don Fisher
Wilma Amole
Bob Ferguson
Neil Dunevant
Joyce Ferguson
Janice Durnbaugh
Jim Harner

PICCOLO

Deanne Sparr
Betty Brown
Peggy Anderson
Dave Wisecup

SAXOPHONE

Martha Gable
Keith Manor
Norman Guckian
Soula Dontchos
Jean Lane
Nancy Jo Thomas
Jeri Atkinson
Larry Ellsberry

TRUMPET

Helen Lewellen
John Balmer
Bill Coulter
Ron May
Richard Middleton
Sonde Sondergelt
Joyce Harner
John Curry
Richard Gegner
Shirley Paul
Larry Kimbler
Bob Babb

BELL LYRE

Jean Ginaven

BASSES

Earl Pummell
Richard Myers
Bob Lovedahl
Tom Merriman
Fred Snow

DRUMS

Sandra Mackley
Emily Horen
Bob Reynolds
John Durnbaugh
Dave Hinshaw
Shirley Hinshaw
John Hey
Janet Chitty
Dick Smith

BARITONE

Judy Whitney

FRENCH HORN

Marian Smith
Ken Turvy
Jim Kelly
Dick Hupman
Norma Maxwell

TROMBONE

Ron Smith
Tom Haydock
Larry Nichols
Dan Wilde
Linda Pierce
Roland Hagler

DRUM MAJOR

Ron Oglesbee

MAJORETTES

Ann Morton
Peggy Short
Shirley Sims
Pat Muterspaw
Joyce Swearingen

COLOR GUARD

Eleanor Pierce
Rose Marie Freeman
Joyce Wakeley
Bob Oglesbee
Lowell Hill

DRUM MAJOR and MAJORETTES

Peg Short, Shirley Sims, Ann Morton, Patsy Muterspaw, Ronald Oglesbee, Joyce Swearingen.

Band forms football during a halftime show!

CLARINET

Marjorie Schultz
Donna St. John
Betty Glass
Margaret Bennett
Norma McKamey
Jeri Atkinson
Betty Chambliss
Ruth Myers
Judy Pavey
Wilma Amole
Neil Dunevant
Barbara Gill
Jim Harner
Janice Durnbaugh
Bob Ferguson

ALTO CLARINET

Bill Simons

BASS CLARINET

Keith Manor

OBOE

Don Fisher
Joyce Ferguson
Beverly Fisher

ALTO SAXOPHONE

Soula Dontchos
Jean Lane
Patsy Muterspaw
Nancy Thomas

TENOR SAXOPHONE

Martha Gable
Norman Guckian
Phil Purdom

BARITONE SAXOPHONE

Larry Ellsberry

BASSOON

Shirley Hinshaw
Dick Smith

FLUTE

Deanne Sparr
Peggy Anderson
Betty Brown
Dave Wisecup

TRUMPET

Helen Lewellen
John Balmer
Sonde Sondergelt
Richard Middleton
Ronnie May
John Curry
Richard Gegner
Bill Coulter
Robert Horen
Joyce Harner
Larry Kimbler
Shirley Paul
Robert Babb

FRENCH HORN

Ken Turvy
Marian Smith
Jim Kelly
Dick Hupman
Norma Maxwell

TROMBONE

Ron Smith
Jim Reynolds
Tom Haydock
Larry Nichols
Jerry Huth
Jim Bean
Dan Wilde
Linda Pierce
Roland Hagler

CONCERT BAND

BARITONE

Phil Gegner
Judy Whitney

BASS

Elvin Baylis
Earl Pummell
Tom Merriman
Bob Lovedahl
Fred Snow

PERCUSSION

Sandra Mackley
Emily Horen
Janet Chitty
Brook Seall
John Durnbaugh
Dave Hinshaw
Dick Jordan
Ron Oglesbee
Bob Reynolds
John Hey

MANAGERS

Bob Oglesbee
Lowell Hill

An informal band practice.

VIOLIN

Jean Lane
Soula Dontchos
Jean Ginaven
Sandra Mackley
Peggy Anderson
Judy Whitney
Joyce Harner
Norma McKamey
Eleanor Pierce
Elaine Eckerle
Barbara Nordlund
Peggy Short
Rose Freeman
Joyce Swearingen
Loretta Walker
Emily Horen
Shirley Sims

TRUMPET

Helen Lewellen
John Balmer
William Coulter
Sonde Sondergelt

TUBA

Robert Lovedahl

FRENCH HORN

Jim Kelly
Marian Smith
Ken Turvy
Dick Hupman
Norma Maxwell

TROMBONE

Ron Smith
Jim Reynolds
Larry Nichols

SAXOPHONE

Martha Gable
Keith Manor

CLARINET

Marjorie Schultz
Donna St. John
Betty Glass
Margaret Bennett

OBOE

Beverly Fisher
Don Fisher
Joyce Ferguson

VIOLA

Nancy Jeffryes
Karen Moore
Sue Wead

CELLO

Annis Peterson
Joyce Wakeley
Shirley Paul
Ruth Myers

STRING BASS

Elvin Baylis
Earl Purnell
Patsy Muterspaw
Robert Reynolds
Tom Merriman

FLUTE

Deanne Sparr
Bettty Brown
Dave Wisecup

BASSOON

Shirley Hinshaw
Richard Smith

CONCERT ORCHESTRA

PERCUSSION

Richard Jordan
Ronald Oglesbee
John Durnbaugh
Ann Morton
Dave Hinshaw

MANAGERS

Bob Oglesbee
Lowell Hill

These five seniors were members of a French Horn Quartet and a Trombone Quartet that received superior ratings at the State Instrumental Music Contest held in Lancaster, Ohio. Ron Smith, Trombone, and Jim Kelly, French Horn, also received superior ratings in solos.

The participants were: Tom Haydock, Jim Kelly, Marian Smith, Jim Reynolds, and Ron Smith.

SENIOR CHOIR

FIRST SOPRANO
- Cornelia Clark
- Barbara Rose
- Paula Jones
- Janice Jack
- Sally Woodworth
- June Hunter
- Marcia Strome
- Deanne Sparr

SECOND SOPRANO
- Nancy Heaton
- Hannah Baynard
- Mary LaMar
- Betty Chambliss
- Helen Weeks
- Shirley Bickett
- Joan Moody
- Petty Sturgeon
- Donna St. John
- Sandra Craigie
- Jean Ginaven
- Peggy Peters
- Patty Ralls

FIRST ALTO
- Jean Lane
- Sandra Mackley
- Dessie Wylie
- Nancy Benson
- Marilyn Foley
- Helen Lewellen

FIRST ALTO
- Gail Finlay
- Margaret Bennett
- Nedra Glass
- Peggy Short
- Patsy Muterspaw
- Julia Whittington
- Judy Pavey
- Judy Whitney
- Mary Ridgeway
- Janet Davis
- Soula Dontchos
- Joyce Harner

SECOND ALTO
- Martha Gable
- Peggy Neeld
- Marjorie Schultz
- Shirley Hinshaw
- Betty Glass
- Ann Flora
- Lucille Boggs
- Shirley Buckles
- Jane Finlay
- Shirley Sims
- Shirley Diamond
- Louise Smith
- Sharon Morrow

FIRST TENOR
- Ronnie Castle
- Ted Detty

FIRST TENOR
- Roger Filson
- Dave Hinshaw
- Robert Reynolds

SECOND TENOR
- Lowell Hill
- Ken Jenkins
- Larney McPherson
- Bob Ridgeway
- Dick Jordan
- Tom Porter
- Jim Kelly

BARITONE
- Reyburn Ary
- Harry Osman
- Edgar George
- Don Brown
- Bob Chapman
- John Balmer
- Don LeVeck
- Jerry Huth
- Norman DeHaven
- Bob Oglesbee
- John Shaw
- Elvin Baylis
- John Moore
- Ray Kline
- Roger Cultice

BASS
- Ron Smith
- Larry Gordon
- Phil Anderson
- Ron Daum
- Tom Wood

ACCOMPANIST
- Sue Nordlund

SPORTS

COACHING STAFF

Mr. William Kaylor ..... *Head Basketball Coach*

Mr. Ray Edwards ..... *Freshman Football and Basketball Coach*

Mr. Walter Marshall ..... *Freshman Football Coach*

Mr. Jack Donaldson ..... *Baseball and Football Coach*

Mr. Carl Benner ..... *Athletic Director and Vice President of the Miami Valley League*

Mr. Ben Ankney ..... *Head Football Coach*

Mr. Ross Bateson ..... *Tumbling and Track Coach*

Mr. William Wilson ..... *Track and Junior High Basketball Coach*

Mr. James Hoover ..... *Football Coach*

VARSITY CHEERLEADERS

Linda Haines, Gail Mouser, Shirley Buckles, Captain; Pat Ralls.

MANAGERS

First row: Bob Horen, Lowell Hill, Paul Snyder, Terry Milburn.

Second row: John McCallister, Huffman Hiesey, Dave Luttrell.

Third row: John Shaw, Bob Oglesbee, Dick Montgomery.

GAME ANNOUNCERS

These are the boys that bring you the details of the action in Xenia's home games: Paul Snider, Roger Cultice, Garrett Scott, Maurice Carroll, Don Brown, Ray Kline, Larry Nelson, and Keith Welsh.

Detty breaks away for a touchdown!

The Xenia defense holds!

Clark grabs a touchdown pass!

There is a big pile-up!

VARSITY FOOTBALL TEAM

First row: Dave Luttrell**, Duane Rosell***, Sam Clark***, Jim Reynolds*, Ed Berger**, Mike Ungard***, Ted Detty***, Carl Archer**, Bob White*, Phil Gegner***, Fred Patterson*.

Second row: Larry Felton, Bill Simons*, Bob Reynolds*, Jerry Galliger*, Dave Dawson**, Don Link*, Dave Rue**, Don LeVeck*, Phil Purdom, Hugh Pagett, Don Brannigan.

Third row: George Anderson, Dave Trubee, Brook Seall*, Dick Wills*, Edgar George, Roger Lott, Don Bobbitt, Jerry Huth, Bob Thompson.

Fourth row: Pete Combs, Bob Chapman*, Phil Anderson, Dave Funk, Bob Smith, Tom Hendershot, Phil Curry, Leon Milburn, John Moore.

Fifth row: Eddie Pepple, Jim Bean.

Absent: Dale Funk**, Marc McCallister*, Dick Jordan, Elvin Baylis.

*Number of varsity letters received in football.

Ben Ankney was plagued with many injuries this year. Dale Funk, first string fullback, tore ligaments in his knee in our game with Oakwood and was out for the rest of the season; Marc McCallister broke his collarbone in the Troy game; Dick Jordan broke his ankle; Sam Clark, first team end, missed one game because of a penicillin rash. There were several other minor injuries that hurt the team's chances during the season.

Central's Varsity was the strongest team in recent years. The Bucs again tied for third in the M. V. L. race. Led by Ted Detty, who was the leading M. V. L. scorer for the second straight year, the Bucs showed a strong offense and a scrappy defense.

Coach Ankney loses thirteen seniors this year.

CARL ARCHER

PHIL GEGNER

FOOTBALL

SAM CLARK
All M. V. L.
All State
Honorable Mention

VARSITY FOOTBALL SCHEDULE

Xenia	13	Wilmington	7
Xenia	13	Washington C. H.	38
Xenia	39	Oakwood	6
Xenia	54	Piqua	13
Xenia	57	Fairmont	26
Xenia	12	Sidney	13
Xenia	52	Troy	13
Xenia	0	Miamisburg	25
Xenia	19	Greenville	6

Won 5 Lost 4

DAVE LUTTRELL

ED BERGER

SENIORS

DUANE ROSELL

FRED PATTERSON

TED DETTY
Co-Captain
All M. V. L.
All State, Third Team

MIKE UNGARD
Co-Captain
All M. V. L.

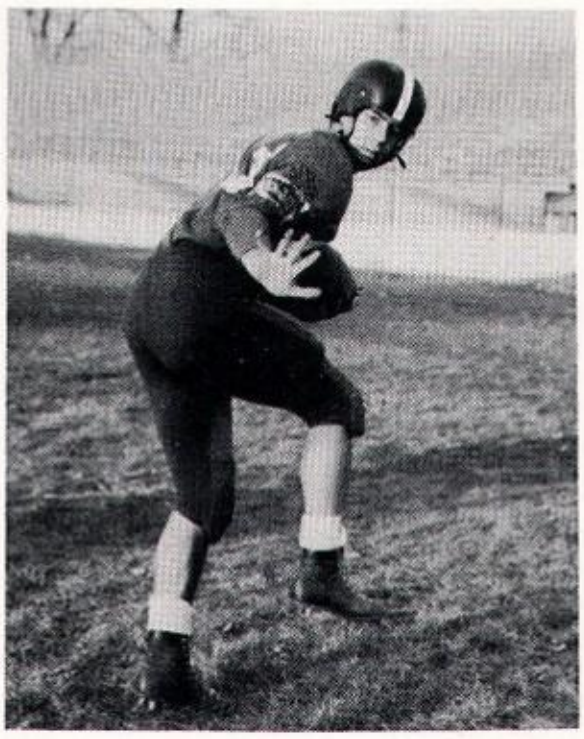

BOB WHITE

JIM REYNOLDS

VARSITY BASKETBALL

First row: Phil Gegner, Duane Rosell, Ted Detty, Sam Clark, Eddie Berger, Carl Archer.

Second row: Neil Drummond, Dave Funk, Dave Dawson, Ronald Daum, Don Link, Brook Seall, Norman DeHaven, Bill Mills.

Third row: Pete Combs, Charles Brown, Phil Anderson, Eddie Pepple, Dave Hinshaw, Dick Smith, Dean Chenoweth.

Our hats are off to Bill Kaylor and the team. For the second consecutive year Kaylor led his team to a Miami Valley League Championship. This makes Kaylor's fourth championship in five years.

The "Battling Bucs," and we do mean battling, finished the season with 15-4 record, climaxed by an exciting victory over a tall Springfield Public quintet, 66-63.

As this is being written, Central is preparing for the District Tournament at Troy. The Bucs were seeded first in the pre-tourney drawings.

The team broke the M. V. L. record for team scoring in a season with 496 points, and a single game school record of 88 points against Hughes.

Six seniors are lost by graduation this year, but Coach Kaylor has wisely been rebuilding with a strong reserve team and several high-scoring juniors on the Varsity.

ED BERGER

PHIL GEGNER

CARL ARCHER
Special Mention, M. V. L.

DUANE ROSELL

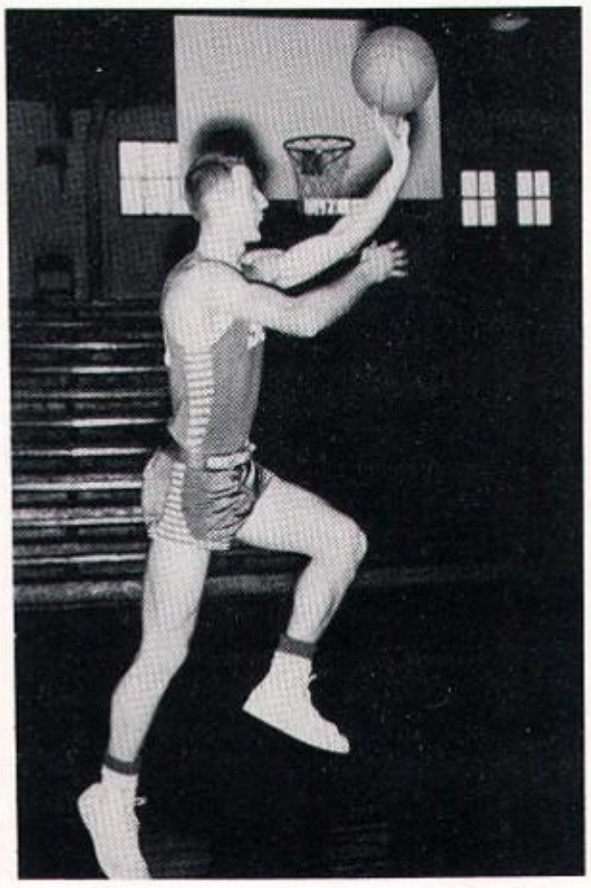

TED DETTY
All M. V. L., Captain
Broke Record for
Individual Scoring Per Game

SAM CLARK, All M. V. L.

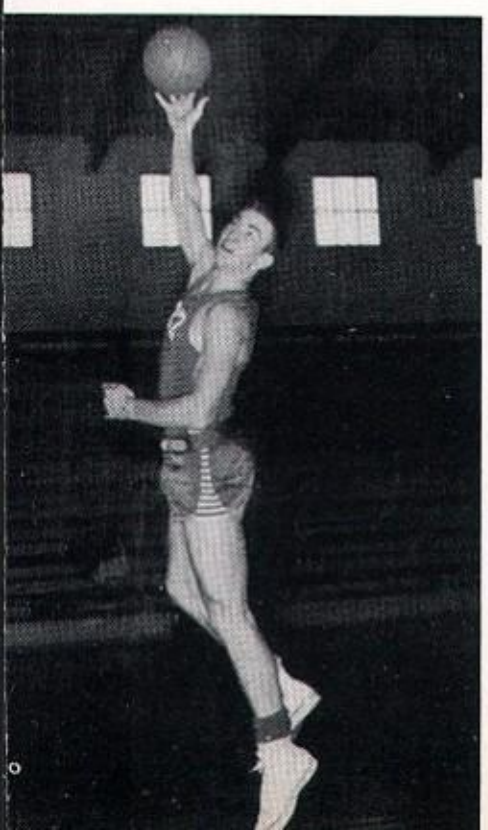

VARSITY BASKETBALL SCHEDULE

Xenia	71	Beavercreek	65
Xenia	57	Wilmington	26
Xenia	62	Washington C. H.	72
Xenia	71	Lebanon	50
Xenia	57	Middletown	69
Xenia	77	Fairborn	67
Xenia	56	Fairview	45
Xenia	69	Oakwood	55
Xenia	68	Piqua	41
Xenia	67	Fairmont	43
Xenia	48	Walnut Hill	67
Xenia	72	Sidney	42
Xenia	78	Lemon-Monroe	54
Xenia	86	Troy	74
Xenia	88	Cincinnati Hughes	67
Xenia	60	Miamisburg	56
Xenia	74	Greenville	56
Xenia	55	Van Wert	59
Xenia	66	Springfield	63

TUMBLING TEAM

First row: Dave Moliter, Mike Ungard, Reyburn Ary.

Second row: Phil Purdom, Dick Hupman, Paul Neff, Don Brannigan.

Third row: Larry Ellsberry, Don Barley, Tom Merriman, Charles Swadner.

Fourth row: Ron Spitler, Ronald Lorenzo, Garry Hartsock, Harold Horton.

Fifth row: Larry Moliter, Mac Snyder, Jim Workman, Don Karl.

During the halftime of some of the home basketball games, the Xenia Tumbling Team, under the direction of Ross Bateson, made several sterling performances. Their performances included acts on the trampoline, rings, parallel bars, mats, and many other acts of coordination. Although tumbling is not a varsity sport, the boys work hard and take it seriously.

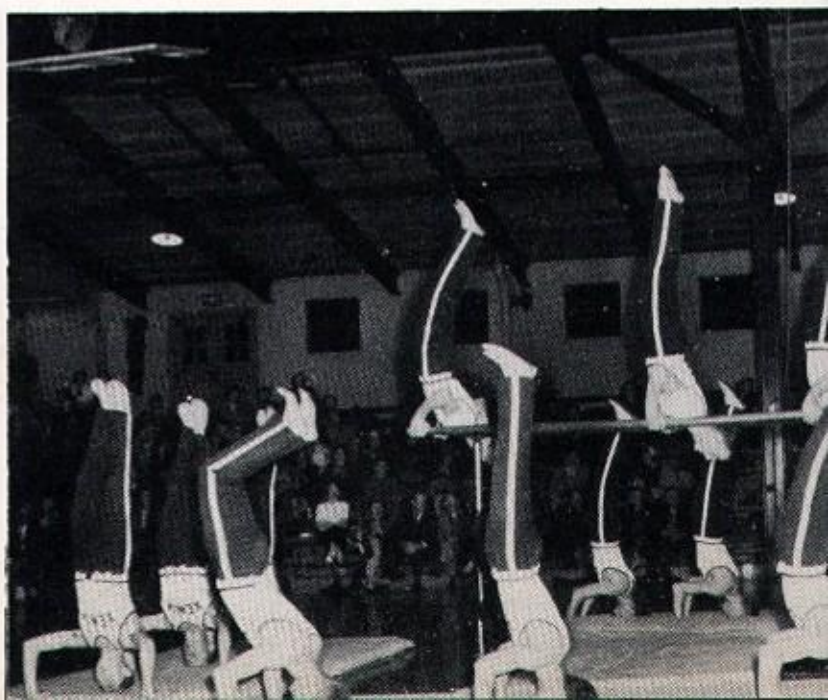

GIRLS' PHYSICAL EDUCATION

First row: Valerie Marvin, Ann Morton, Shirley Buckles, Margaret Bennett, Peg Neeld, Nancy Benson, Shirley Hinshaw, Betty Dabney, Gail Mouser.

Second row: Peg Short, Pat Ralls, Joanne Smart, Pat Smith, Shirley Matson, Gail Finlay, Marilyn Terhune, Eleanor Pierce, Bev Arnovitz, Bev Fisher, Linda Pierce, Patty Muterspaw, Shirley Conner, Nancy McQuiggan.

Coach—MRS. JUSTUS

The interscholastic group is composed of a limited number of girls who take physical education, and show interest, advanced skills, and good character in the organized team sports.

The group consists of a varsity and reserve team.

Gym class activities.

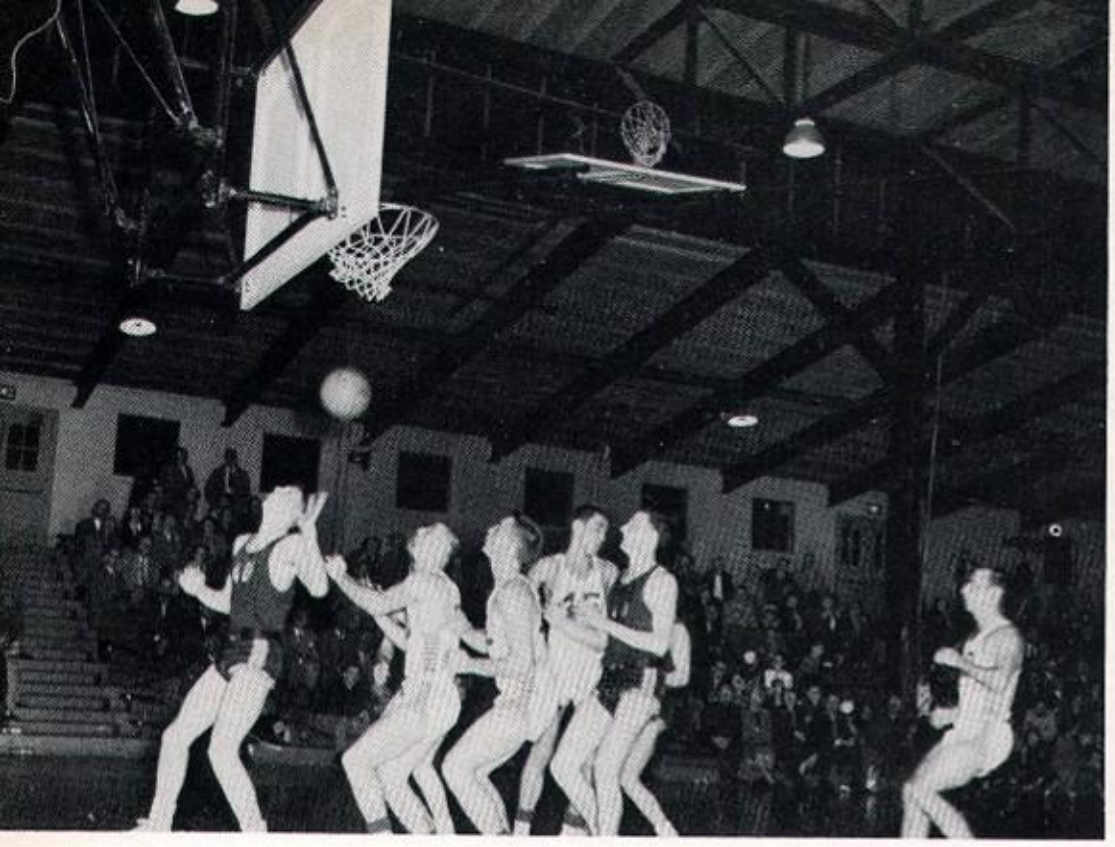

Xenia scores again!

Will it go in?

SPORTS SNAPS

The agile boys of Central.

Who's going to get it?

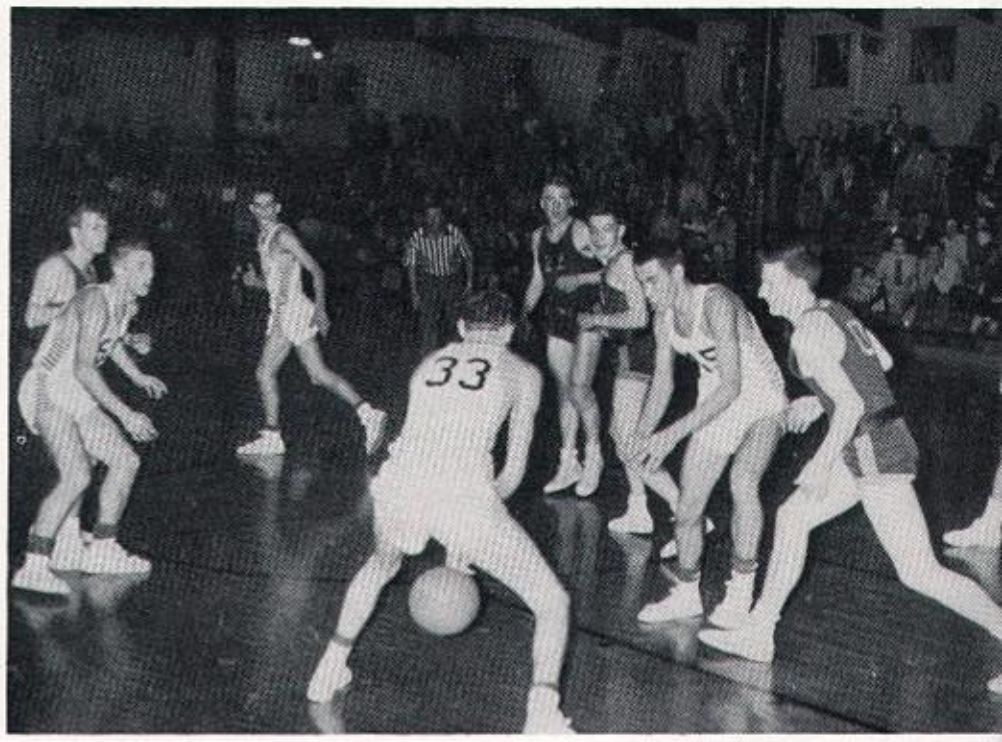

"J. Edgar" peps up the boys.

The rough and ready girls!

JUNIOR HIGH

FRESHMAN GIRLS

First row: Pat Richey, Nancy Rubert, Clara Belle Klontz, Louise King, Gladys Miller, Priscilla Bowermaster, DeAnne Lieurance, Arlene Fanning, Marie Abling, Nancy Adams, Donna Wright, Norma Sandall, Shirley Louderback, Ruby Grooms, Shirley Inlow.

Second row: Janice Sturgeon, Carolyn Dice, Wanda Grooms, Barbara Peterson, Yvonne Lipscomb, Janice Scott, Marilee Harner, Barbara Camden, Carol Cockrell, Barbara McDufford, Ruthann Darner, JoAnn Tharp, Peggy Brown, Carole Limes, Shirley Smith.

Third row: Loretta Walker, Beverly Stollings, Barbara Nordlund, Linda Pierce, Rachel Cooper, Lois Beard, JoAnne Eakins, Nancy Jeffreys, Elaine Eckerle, Sandra Hood, Selva Gordley, Ann Ingram, Marjorie Craigie, Patty Barbar, Sue Wead, Mary Walker.

Fourth row: Shirley McCoy, Onita Brewer, Carolyn Barker, Mary Faye Vicars, Gerry Howard, Louise Spencer, Marcia Nelson, Joanne Jones, Joyce Wakely, Barbara Snell, Nellie Johnson, Janet Fittro, Winona Holsinger, Veda Archer, Alice Corrigan, Delores Sturgeon.

Fifth Row: Peggy Anderson, Sandra Bobbitt, Lynn Murphy, Janice Durnbaugh, Elaine Knisley, Shirley Paul, Mary Truman, Veda Hummel, Beverly Perry, Tanya Harenburg, Betty Brown, Rosalie Wilson, Joyce Ferguson, Karen Moore, Joyce Swearingen, Peggy Fudge.

Absent: Dorothy Wade, Doreen Swain, Pat Compton.

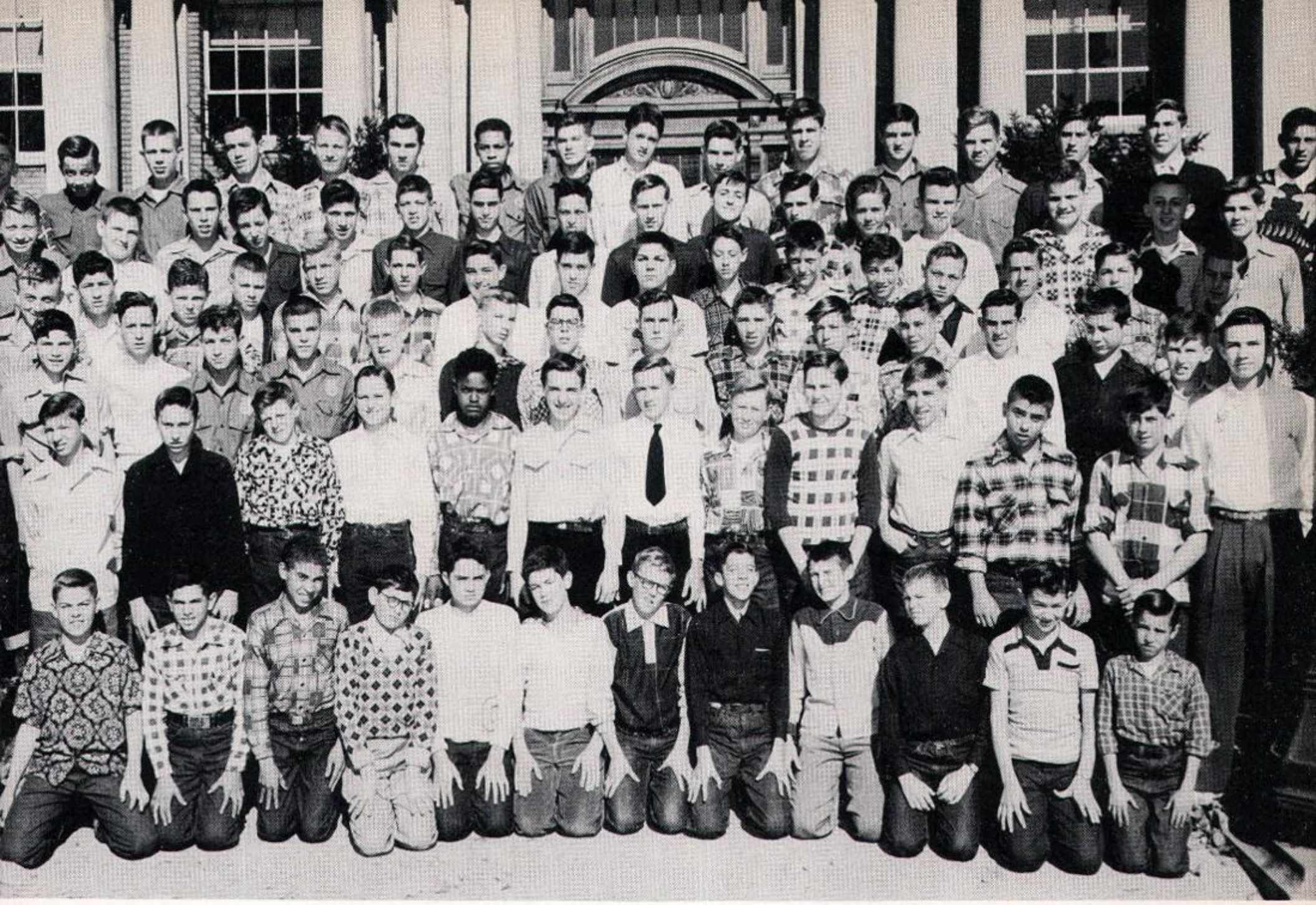

FRESHMAN BOYS

First row: Stanley Freelan, Fred Rohrback, Leonard Blake, John Hey, Bob Horen, Max Barney, Terry Milburn, Fred Snow, Don DeVault, Bill Downing, Sam Hilderbrant, Ronnie Hayner.

Second row: Wayne Earley, Gary Hartsook, Louis Green, Dow Reichley, Carl Cunningham, Richard Gegner, David Wisecup, Arthur Swearingen, Steve Seall, Eddie LaMar, Larry Dinwiddie, Fred Davis.

Third row: Bob Harvey, Don Cooper, Carl Smith, Ralph Durnbaugh, Nelson Marks, Norman Guchian, Ernest Agnor, Bill Mullins, Vernon Carson, Don Coates, Dick Wathall, Harold Horton, Everett Mendenhall, Don Kaylor, John Shaw.

Fourth row: Frank Touhey, Danny Mangan, Larry Grooms, Eddie Thornton, Ronnie Spitler, Roger Muterspaw, Jim Harner, Larry Nichols, Roger Murrell, Sonde Sondergelt, Larry Thompson, Neal Matthews, Tom Snyder, Ronnie Moliter, Ralph Snell, Bob Dawson.

Fifth row: Larry Dice, Paul Snyder, Jerry Smith, Larry Bottorff, Gerry Scholar, Ralph Simons, Robert Babb, Bill Kidder, Jerry Snyder, Bob George, Elmer Stafford, David Green, Bob Reynolds, John Curry, Larry Kimbler, Bob Louderback.

Sixth row: Bill Phillips, Bill Henry, Tom Marshall, Jack Clevelle, Neil Dunevant, Jim Mullins, Jim West, Clarance Wall, Ronnie Hill, Don Fugate, Huffman Heisey, Norman Roberts, Bob Holliday, Welson Wiedenhift, Carl Morrow, Jim Morris.

Absent: Paul Grooms, Ronald Lorenzo, Tom Mangan, Pat Ryan, Dan Wilde, Dick Anderson, Jim Coates.

EIGHTH GRADE

First row: Bob Shoemaker, Tim Kaylor, Don Karl.

Second row: Don Roberts, Ethel Lewis, Dorothy Ward, JoAnn Ashmore, Sherri Robinette, Nancy Alspaugh, Roberta Knight, Margaret Littler, Omalee Hicks, Catherine Compton, Joyce Bobbitt, Don Rumbaugh, Ronald Reeves.

Third row: Carole Jack, Eugene Strous, Carole Figgins, JoAnn Childers, Cliff Hull, Larry Welsh, Howard Talbott, David Cultice, Harold Smith, Tom Hall, Sally Apking, Ann Steele, Genevieve Wylie, Bill Potter.

Fourth row: Patty Bickett, Phyllis Jenkins, Wanda Storer, Nancy Davis, Rebecca Folan, Sandra Knight, Shirley Shaw, Frances Wallis, Frances Thorne, Emily Schultz, Pat Cline, Patty Gordon, Wayne Pittman, Patty Masters, Juanita Moore.

Fifth row: Ruby Campbell, Don Cranor, Jack Butts, Dorothy Johnson, Frances Piatt, Janet Zimmer, Sue Wallace, Diane Knost, Bill Schueller, Tom Ginaven, Betty Nichols, Lorna Glossner, Jay Blocker, Ray Haynes.

Sixth row: David Bobbitt, Terry McClellan, Carlton Brown, David Maynard, Tom Varvel, Bob Palmer, John McMann, Mike Stollings, Taso Dontchos, Larry LaMar, Bill Marshall, Ted LeVeck, Betsy Howard, Helen Palmer, Dick Workman.

Absent: Bill Fox, Barbara Shipley, Tom Stollings, Clark McClelland, Ernest Leighley.

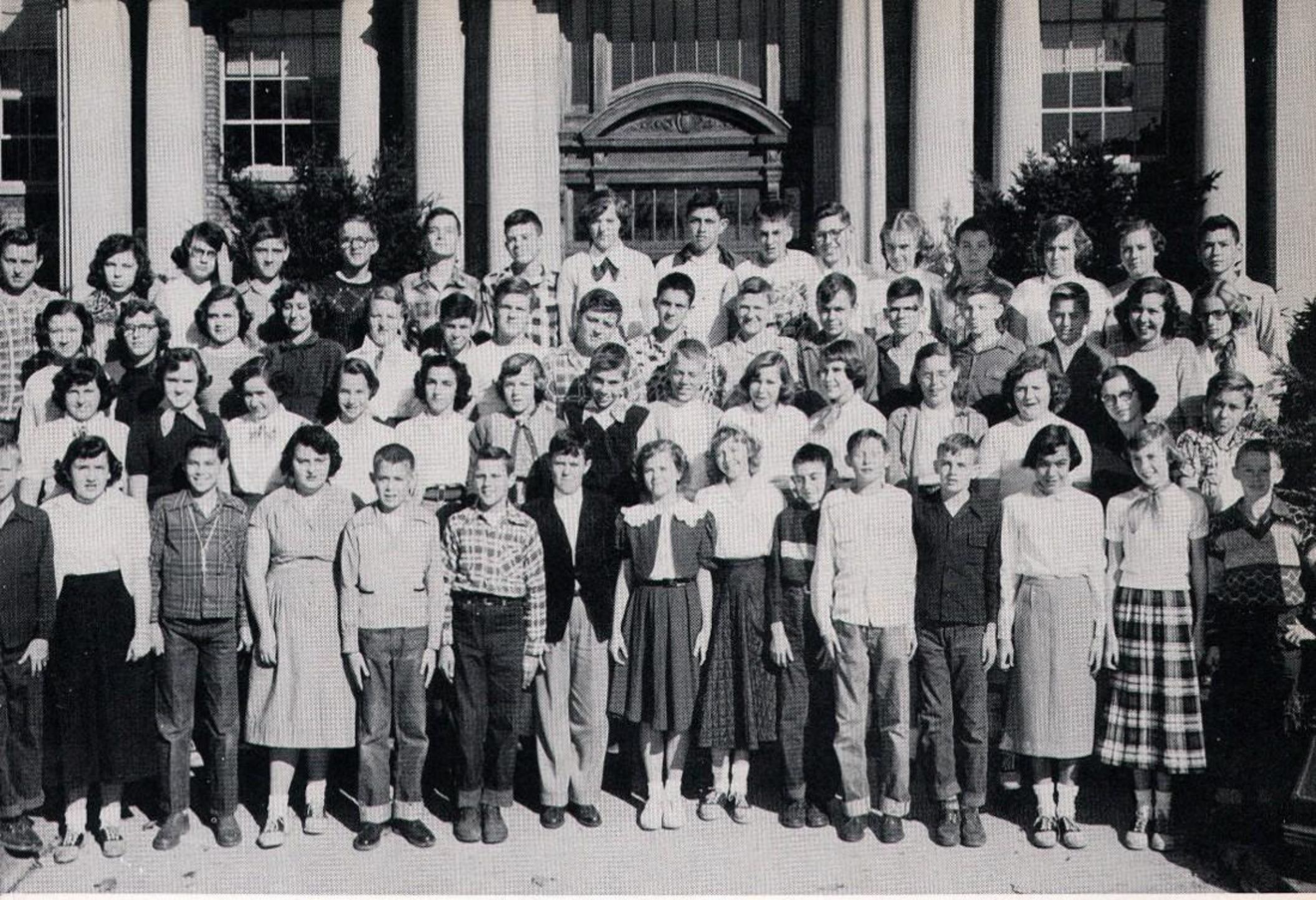

EIGHTH GRADE

First row: Charles Dodge, Mary Hayslip, Henry Harenburg, Ruth Ary, Don Wahle, Jim Workman, Larry Smith, Janet Quinton, Carol Collins, David Louderback, Don Mitchell, Richard Randall, Patty Matson, Carolyn Chadwell, Larry Molitor.

Second row: Nancy Funk, Barbara Strickle, Florence Chambliss, Marcia Morton, Diane Edinger, Shirley VanWey, Keith Brickel, Dale Shipley, Shirley Warren, Mary Halsey, Joann Dillard, Judy Jones, Brenda Brown, Arley Gastiger.

Third row: Hadia White, Helen Smith, Barbara Orgonas, Phyllis Jordan, Alice Smith, Tom Sturgeon, Robert Dean, Joe Mays, Bill Christy, Calvin Stoops, Derald Berry, Delmar Lemon, Marple Fannin, Guy Loos, Joann Irwin, Margaret Lewis.

Fourth row: James Roberts, Evelyn Gano, Mariel Toner, Don Hartsock, Larry Jordan, Victor McKeever, Albert Robinette, Radia Adams, Barry Buell, Eugene Tobin, John McClain, Carolyn Jones, Bill Hagler, Linda Ringer, Patty Hull, Ronald Hunter.

Absent: Paul Carnes, Douglas Griffin, Carolyn Allen, Eleanor Camp, Shirley Parker, Mabel Shaw, Velva Tartar.

SEVENTH GRADE

First row: Anthony Brittingham, Harold Lieurance, Dennis Cross, Ronald Spring, Tim Dulaney, John Rowland, Darlene Walker, Joe Mowen.

Second row: Dick Dowell, John Flora, Kent Rinehart, Tom Bowermaster, Mack Snyder, Linda Maxwell, Patty Randall, Mabel Pierson, Janice Ingram, Carol LaMar, Patty Greenstein, Rosella Kidder, Ronald Harvey, Elnora Tomlinson, Patty Knisley, Bob Whitney.

Third row: Patty Ferguson, Larry Jackson, Ronald Tootle, Darrell Woods, Jack Hartsock, Mike Williams, Bob Pierce, Sandra Stoops, Betsy Osburn, Bob Lauman, David Stollings, Ann Fudge, Roger Morgan, Bob Wright, Jimmie Sullivan, Jimmy Moore.

Fourth row: Joann Rhodes, Ruth Ann Ford, Paul Odegard, Tom Neeld, Joanna McKay, Janice Marshall, Holley Binnington, John Louden, Dale Tobin, Richard Chaplin, Donna Clark, Sue Sexton, Sam Johnson, Nina Johnson, Peggy Travis, Ann Holcomb.

Fifth row: Suellen Bales, Sandra Stephenson, Bob Hoey, Danny Aultman, Jerry Pyles, Don Smith, Don Toner, Paul Terrell, Ray Butts, Marvin Gifford, Bill Clark, Betty Shaw, Eddie Spencer, Larry Littler, Nancy Howard, Marcielle Cummings, Eloise Eckerle.

Absent: Gary Chapman, Greg O'Brien, Ruthann Webb, Carole Beane, Bill Donges, Christine Howard, Cynthia McClelland, Rondall Parker.

SEVENTH GRADE

First row: Mike Butts, Joe Pallatto, Larry Hilderbrand, Buddy Dillard, Bill Smith, Larry Miller.

Second row: Nelson Dodge, Dick Wead, Billy Baxla, Patty Finlay, Sandra Wood, Judy Hook, Charlotte Fittro, Phyllis Louderback, Peggy Pope, Barbara Inlow, Roy Adams, Frank Brown, Ray Louderback.

Third row: Maynard Sexton, Georgiana Tincher, Phyllis Jacks, Richard Chambliss, Linda Palmer, Charles Abling, Barbara Epple, Mary Pierson, Barbara Hook, Dick Hill, Jim Barley, Billy Stephens, Martha Anderson, Bob Eakins, Larry Huffman.

Fourth row: Dolores Woods, Bob Wynn, Joyce Acton, Wilma Shaw, Golda Baylis, Terry Hilderbrandt, Larry Borton, Bob Huston, Larry Leighly, Sam Perkins, Julie Risner, Ann LeSourd, Diane McCarty, Mickey Masters, Sharlene Sims, Lois Elias.

Fifth row: Jimmy Glover, Eugene Ballard, Dick Atkinson, John Butler, Linda Lewis, Rhea Robinson, Betty Whitacre, Russel Cultice, Ruth Williamson, Bob Hagler, Bob Evans, Betty Tomlinson, Phoebe Butts, Martha Gregory, Eugene Ringer, Jerry Roderick.

Sixth row: Sandra Maxwell, Virginia Price, Julie Collins, Billy Kindle, Don Anderson, Gary Ferguson, Clifford Travis, Edward Spurgeon, Larry Williamson, Wayne Edmonds, Larry Whittington, Bill Donges, Ronald Shanks, Carla Neff, Karen Gegner, Mary Campbell, Phoebe Swogger.

Absent: Dick Park, Buckie Ferebee, Larry Holley, Don Anderson, Wyona Camp, Jon Ellis, Saddie Stollings.

JUNIOR HIGH ORCHESTRA

VIOLIN—T. Dontchos, J. Pallatto, E. Schultz, A. Holcomb, F. Piatt, O. Hicks, S. Bales, J. Howard, S. Maxwell, J. Louden, R. Louderback, T. Dulaney, J. McKay, R. Williamson. VIOLA—J. Ashmore, P. Randall. CELLO—C. Collins, S. Wood, B. Nichols. STRING BASS—C. Brown, G. Ferguson. FLUTE—C. Jones, A. LeSourd. OBOE—D. Cranor. BASSOON—J. Moore. CLARINET—R. Shoemaker, P. Bickett. SAXOPHONE—S. Wallace, E. Eckerle, R. Lauman. TRUMPET—D. Bobbitt, L. Welsh. FRENCH HORN—G. Loos, D. Maynard. TROMBONE—J. McClain, L. Smith. PERCUSSION—T. LeVeck, R. Whitney, D. Stollings.

JUNIOR HIGH BAND

FLUTE—C. Jones, A. LeSourd. OBOE—D. Cranor. BASSOON—J. Moore. CLARINET—R. Shoemaker, P. Bickett, G. Ferguson, P. Jenkins, C. Gegner, R. Shanks, J. Collins, J. Flora, J. Ashmore. SAXOPHONE—S. Wallace, E. Eckerle, O. Hicks, F. Piatt, R. Lauman. TRUMPET—D. Bobbitt, L. Welch, W. Stevens, G. Baylis, R. Atkinson, D. Anderson, J. Ellis, F. Brown, L. Jackson. FRENCH HORN—G. Loos, D. Maynard. BARITONE—B. Nichols. TROMBONE—J. McClain, L. Smith, T. Neeld, P. Odegard, R. Neeld. BASS—C. Brown, R. Louderback. PERCUSSION—T. LeVeck, R. Hunter, R. Whitney, D. Stollings, T. Ginaven, D. Aultman, C. Dodge.

FRESHMAN CHOIR

SOPRANO—N. Adams, V. Archer, P. Barber, S. Bobbitt, C. Cockrell, P. Fudge, N. Jeffryes, B. Nordlund, J. Swearingen, J. Wakely, S. Wead, M. Walker. ALTO—P. Anderson, L. Beard, B. Brown, E. Eckerle, W. Grooms, K. Moore, L. Murphy, S. Paul. TENOR—J. Curry, J. Harner, R. Horen, E. LaMar, D. Reichley, S. Seall, J. Shaw, J. Snyder, D. Wisecup. BASS—R. Gegner, H. Heisey, R. Hill, H. Horton, C. Morrow, L. Nichols.

EIGHTH GRADE CHOIR

SOPRANOS—R. Ary, B. Brown, C. Collins, M. Halsey, C. Jones, P. Matson, J. Quinton, B. Strickle, S. Warren, M. Lewis, L. Ringer, S. VanWey, C. Jack, R. Reeves, D. Rumbaugh, J. Ashmore, P. Bickett, R. Folan, O. Hicks, J. Moore, B. Nichols, E. Schultz, F. Wallis, S. Wallace J. Zimmer. ALTO—F. Piatt, G. Loos, D. Shipley, L. Smith, D. Wahle, J. Bobbitt, L. Glossner, B. Howard, R. Blocker, H. Smith, P. Jenkins, P. Masters, D. Bobbitt, R. Shoemaker. TENOR—R. Hunter, W. Hagler, H. Talbott, T. Dontchos, T. LeVeck. BASS—D. Griffin, J. McClain, B. Buell, J. Butts, J. McMann, C. Brown, D. Maynard, D. Roberts, W. Schueller.

FRESHMAN FOOTBALL TEAM

First row: Jerry Sholar*, Larry Thompson*, Bob Reynolds*, Harold Horton*, Ronald Hill* Jim West*, Carl Morrow*, Frank Touhey*, Jerry Snider*, Ronnie Lorenzo*, Norman Roberts*.

Second row: Dick Workman*, Jerry Smith*, Robert George*, Don Kaylor*, Steve Seall*, Freddie Davis*, Ralph Simons*, Jim Mullins*, Huffman Heisey*, Bill Mullins*, Tom Marshall*

Third row: David Cultice, Bob Palmer, Robert Shoemaker, David Maynard, Ted LeVeck, Bill Hagler, Berry Buell, Dale Shipley, Larry Welsh, Vic McKeever, Clark McClellan.

Fourth row: Tommy Neeld, Bob Hagler, Gary Ferguson, Harry Dillard, Bob Lauman, Larry Whittington, Bob Eakins.
Absent: Tim Kaylor

*Received Numerals

Walt Marshall and Ray Edwards are to be congratulated for again turning out a stellar Freshman team. Losing only to Fairmont 2-0, the Little Bucs rolled over four other teams. Carl Morrow and Jim West were elected honorary co-captains for the year.

Twenty-one Freshmen received their numerals, giving a bright outlook for next year's Varsity.

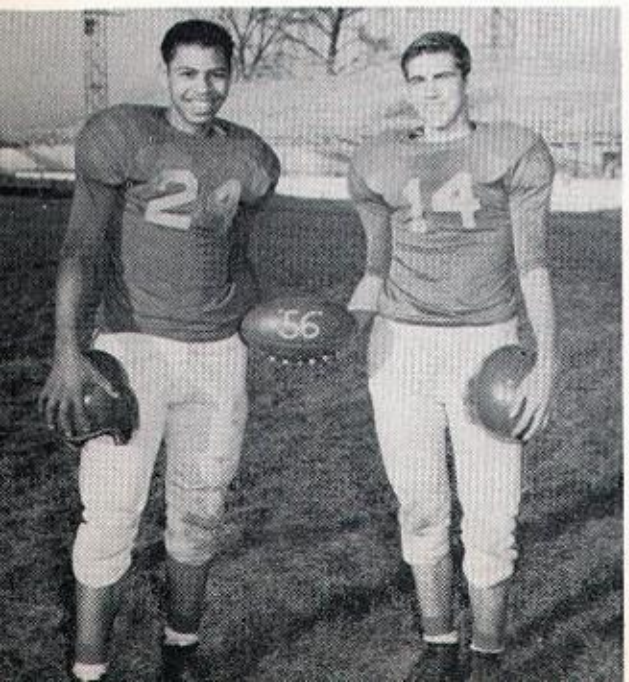

RECORD

Xenia Central	25	O. S. S. O. Home	6
Xenia Central	21	Oakwood	18
Xenia Central	0	Fairmont	2
Xenia Central	27	Miamisburg	0
Xenia Central	16	Troy	0

FRESHMAN BASKETBALL TEAM

Dan Wilde, Tom Marshal, Jim West, Ronald Hill, Carl Morrow, Jerry Snyder, Larry Dinwiddie.

Absent: Roger King, Larry Buttorff, Jim Mullins, Larry Thompson.

The freshman team started slowly but by the end of the season they had improved considerably, winning five out of the last six games and ending the season with a record of nine wins and five losses.

The freshman team was well coached and has plenty of height and speed to be a big asset for future varsity teams.

FRESHMAN SCHEDULE

Xenia	28	Woodrow Wilson	22
Xenia	35	Yellow Springs	34
Xenia	27	Beavercreek	32
Xenia	36	Van Buren	43
Xenia	58	Miamisburg	37
Xenia	49	Fairborn	22
Xenia	40	Fairmont	70
Xenia	29	Troy	35
Xenia	37	Beavercreek	17
Xenia	50	Oakwood	48
Xenia	36	Miamisburg	38
Xenia	41	Oakwood	31
Xenia	41	Oakwood	29
Xenia	33	Fairborn	39

JUNIOR HIGH BASKETBALL TEAM

First row: Mickey Masters, David Stollings, Gary Ferguson, Tom Neeld, Bob Wynn, John Rowland.

Second row: Bob Eakins, Jim Sullivan, Bob Hagler, Dick Workman, Tom Hall, Larry Welsh.

Third row: Tim Kaylor, Manager; Ted LeVeck, Taso Dontchos, Barry Buell, Bob Palmer, Bill Hagler.

Absent: Bob Wright

The Junior High Basketball program started slowly, then gained speed for a successful season. The teams were well coached but lacked reserve strength in the close ball games.

The Eighth Grade lost only two games while winning eight.

The Seventh Grade found difficulty in scheduling games, but looked good the few times they played.

EIGHTH SCHEDULE

Xenia	52	Oakwood	18
Xenia	34	Beavercreek	26
Xenia	25	Van Buren	29
Xenia	52	Oakwood	14
Xenia	29	Miamisburg	31
Xenia	30	Van Buren	23
Xenia	34	Troy	13
Xenia	39	Fairborn	19
Xenia	50	Fairborn	44
Xenia	47	Beavercreek	16

SEVENTH SCHEDULE

Xenia	21	Van Buren	35
Xenia	32	Fairborn	43

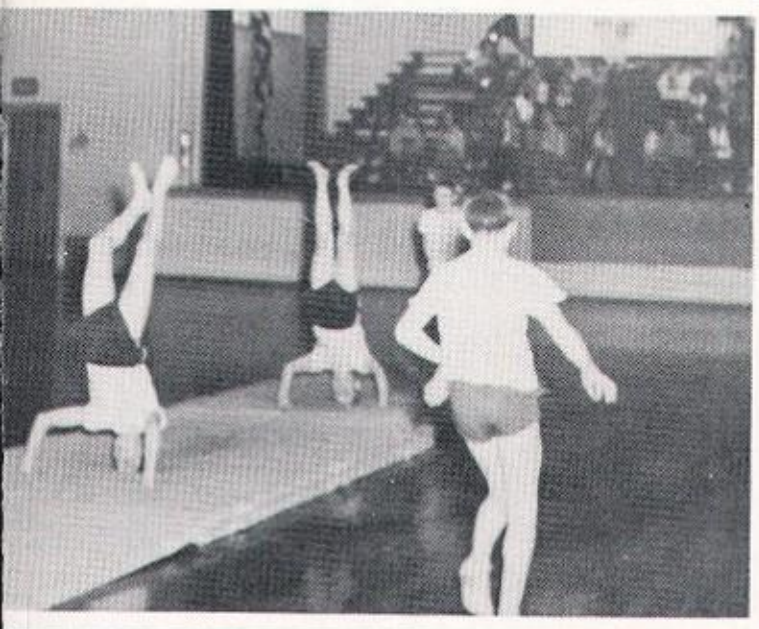

JUNIOR HIGH NIGHT

The twenty-second annual Junior High Night was held on February 18, 1953, in the Xenia fieldhouse.

In the first basketball game of the evening the Central seventh grade lost a hard fought battle to Fairborn, 32-43. The eighth grade came back to avenge the earlier Central defeat by trouncing Beavercreek 47-16. In between games the Robert E. Moore trophy was awarded to Bill Hagler, who connected on eight out of ten foul shots.

The Junior High tumbling team and band presented entertainment during the halftime of the feature game.

FRESHMAN CHEERLEADERS

Lynn Murphy, Nancy Jeffreys, Patty Barber

JUNIOR HIGH CHEERLEADERS

Shirley Van Wey, Patty Matson, Don Wahle, Eloise Eckerly

XENIA

Gladys Rosell, Beve Fisher, Helen Lewellen, Diane Peterson, Bob Oglesbee, Bil
Halsey, Pat Smith, Beve Arnovitz, Tweet Montgomery, Eddie Berger, Hannah Bay
Norma McKamey, Ruth Craig, Bob Miller, Nancy Benson, Tom Haydock, Jim Hurley
John Grooms

Mike Ungard, Marilyn Terhune, Marjorie Schultz, Annie Hinshaw, Peggy Watkins, Dave Luttrell, Emily Horen, Bob Ridgway, Donna St. John, Patty Sturgeon, Reyburn Ary, Jim Hurley, Marie Oshner, Patty Roach, Dessie Wylie, John Shaw, Peg Neeld, Margaret Parkinson, John McCallister, Eddie Lerch, Rita Hilliard, Bob White, Gail Finlay, Sam Clark, Nancy Benson, Jim Reynolds, Ron Smith, Jeri Blair, Janice Middleton, Jo Smart, Marian and Charles Smith, Carol Harner, Juanita Andres, Shirley Pallatto.

SPONSORS

The Senior Class of 1953 wishes to express their deep appreciation to the loyal patrons who helped to make this yearbook possible.

A Friend
Abromowitz Modern Shoe Repair
Adair's
Altoff's Billiards
American Loan and Realty Company
Amlin Motor Sales
Anderson Insurance Agency
Anderson's Motor Company
Atchley, J. Clarence
Band Box
Barnett Shopping Center
Barry, R. W., M.D.
Bidert, Erik
Bill's Auto Parts
Bill's Grill
Black Furniture Store
Bloom, Karl B.
Bocklet Supply Company, J. P.
Borden's Dairy
Boring Office Supply Company
Braun's Jewelers
Brenner Furniture Corporation, Wm.
Brewer's Grocery
Buckeye Press Company
Buckeye Woodworking
Berger's Restaurant
Camera Shop
Candy Kitchen
Carroll and Binder Company
Casual Wear
Chapman, R. N.
Chenoweth Motor Company
Citizens National Bank
City Loan and Savings Company
Clark, Fred L.—Insurance and Real Estate
Coffman, J. M.—Auctioneer and Real Estate
Corner Pharmacy
Court House Beauty Salon, Velma Elliott, Mgr.
Craig Shell Service
Criterion
Cultice's Market
Dairy Queen
Dari Creme
Daum and Detty Company
Dayton Power and Light Company
Dircksen, Arnold D.
Dodds Monuments
Donges' Drug Store
Donley Oil Company
Dontchos, Mr. and Mrs. Ernest
Downing Television and Radio Repair
Dumbauld Welding Shop
Earhart's Sporting Goods
Eavey Company
Eichman's
Ellis Motor Sales
Engle Floral
Famous Auto Supply Company
Farm (The)
Faulkner Studio
Fawcett, H. J.
Five Points Food Market
Four Leaf Clover Club
Fultz, Juanita
Gallaher Drug Store
Galliger Insurance Agency
Galloway and Cherry
Gegner's Market
General Mills
Geyer's Restaurant
Gibney's
Gilroy's Service Station, Thomas
Ginaven's Poultry
Graham, Fred F.—Paint Company
Greene County Locker Company
Greene County Lumber Company
Gueltig's Florist
H. & M. Restaurant
Hagler, Attorney at Law
Hammond Drierite Company, W. A.
Harner, Electrical Contractor
Haydock, Mr. and Mrs. Thomas H.
Hazel's Shop
Herrin and Fuller Sunoco Service Station
Hey, Mr. and Mrs. John
Hiss, Florian H.
Hitchcock Jewelry Store
Holley's Market
Hooven and Allison Company
Huff Electric
Hugh's Auto Parts
Hull, Roy V.—Sewing Machines
Isaly's
Jacobs, Lou
James' Brothers Grocery
Jeffrye's, Wm. and Son—Contractors
Jim's Welding Shop
Johnson's Lawn and Garden Store
Jones, Elmer and Sons
Justina's

SPONSORS

Kaiser Laundry
Kearney Brothers Grocery
Kelble Electric Service
Kelly Taxi
Kil-Kare Park and Race Track
King Tractor Sales
Kiwanis Club
Krakoff's
Kresge's, S. S. Company
Kroger's
Kuhn, G. W. and Son, D.D.S.
Lang Chevrolet Company
Latimer's Market
Lawrence Hotel
Le Sourd and Company
Litt Brothers
Log Cabin Service Station
Loy, R. B.
Lucille's Beauty Shop
McCallister and Gibney
McClellan Hatchery and Feed Center
McDorman's
McDowell and Torrence Lumber Company
McNamee Concrete
McNamee Fuel Company
McQuiggan, Paul, Dr. and Mrs.
McVay's
Main Auto Supply Company
Main Restaurant
Mallow's Orchard
Manor Decorating Company
Marshall and Marshall, Attorneys at Law
Marshall Motor Company
Maxwell, Bob, Radio Shop
May, A. B., D.O.
Merry Moore
Miller and Cross Service Station
Miller and Finney
Milton's
Minke, Clifford A., Optometrist
Molitor, J. R., Plastering
Moose Lodge
Morton, R. M., D.D.S.
Nagley Funeral Home
Nash Auto Sales
Neeld Funeral Home
New Hub (The)
Ohio Food Products
Orgonas Television Repair
Park-N-Shop
Patterson Appliances
Patterson's Grocery
Pavey, Wm. H., D.V.M.
Penney, J. C., Company
Perrill, A. V.
Pierson, Delbert and Sons
Prugh and Sharp
Quick Delivery
Rader's Chat-N-Chew
Rader's Creamery
Red's Market
Reeves, Nelson
Reichley, P. A.
Reliable Shoe Store
Rich Jewelers
Richard's Shoe Store
Ringer and Son Dairy
Robinson's Service Station
Sa-Ha-Do
Schick, Hugh C., M.D.
Schmidt Realty and Insurance Company
Sertoma Club
Shawnee Motor Sales
Sixty Eight Grill, Yellow Springs
Smith's Bakery
Sol's Store
Standard Auto Parts
Standard Oil Company, Detroit and Market Sts.
Street, Marjorie—2-2965
Tasty Pastry Bakery
Teach, Thomas—Grocer and Florist
Tiffany Jewelry Store
Ungard, Wm. T., M.D.
Veterans of Foreign Wars
Watson's Barber Shop
Weaver Electric
Welfare Finance
Western Surplus Store
Whitacre Finance
Wilkin, C. A., O.D.
Woolworth, F. W. Company
Xenia Auto Wrecking
Xenia Barber Shop, Ray Rector, Mgr.
Xenia City Firemen—(6)
Xenia Coal Company
Xenia Country Club
Xenia Farmers Exchange
Xenia Hardware
Xenia Hobby Shop
Xenia Iron and Metal Shop
Xenia Locker Storage
Xenia Market
Xenia National Bank
Xenia Post Office
Xenia Rotary Club
A Friend

1952-53 SCHOOL CALENDAR

SEPTEMBER

2—School Opens
5—M. V. L. Football Preview (Fairmont)
12—Wilmington Football (There)
19—Washington C. H. Football (Here)
Senior Class Dance
26—Oakwood Football (There)
30—Assembly (Freedom Month)

OCTOBER

3—Piqua Football (Here)
3—Junior Class Dance
7—Assembly (Coca-Cola Films)
10—Fairmont Football (There)
14—Assembly (Freedom Month)
17—Sidney Football (There)
23—Band Parents' Covered Dish
24—Troy Football (Here—Dads' Night)
Sophomore Class Dance
30—Miamisburg Football (There)

NOVEMBER

6—M. V. L. Journalism Clinic (Lemon-Monroe)
7—Greenville Football (Here)
Homecoming Dance
11—F. F. A. Paper Drive
18—F. F. A. Rabbit Banquet
21—Senior Class Play
22—Senior Class Play
24—College Night
25—Beavercreek Basketball (Here)
26—Tri-Hi-Y and Hi-Y Pin Ceremony

DECEMBER

2—Assembly
5—Wilmington Basketball (Here)
Tri-Hi-Y Dance
9—Washington C. H. Basketball (There)
11—Assembly (Y. M. C. A.)
12—Lebanon Basketball (There)
13—F. H. A. Bake Sale
16—Middletown Basketball (Here)
19—Fairborn Basketball (Here)
F. H. A. Dance
Christmas Vacation Begins
27—Alumni Formal
30—Fairview Basketball (Here)

JANUARY

5—Christmas Vacation Ends
6—Oakwood Basketball (Here)
9—Piqua Basketball (There)
16—Fairmont Basketball (Here)
G. A. A. Dance
17—Walnuts Hills Basketball (There)
18—Winter Concert
23—Sidney Basketball (Here)
24—Monroe Basketball (Here)
Varsity-X Dance
30—Troy Basketball (There)
31—Senior Scholarship Test
Cincinnati Hughes Basketball (Here)

FEBRUARY

4—Devotional Assembly
6—Miamisburg Basketball (Here—Moms' Night)
Hi-Y Dance
13—Greenville Basketball (There)
14—Van Wert Basketball (There)
18—Devotional Assembly
Junior High Night
20—Springfield Basketball (There)
21—Tri-Hi-Y Formal
25—Vocational Guidance Day

MARCH

5—Band Parents' Covered Dish
13—Physical Education Night
14—District Music Contest
20—Operetta
21—Operetta
24—Preliminary State Scholarship Tests
28—District Music Contest
30—Devotional Assembly

APRIL

3—Easter Vacation Begins
6—Band Paper Drive
7—Easter Vacation Ends
10—Speech Night
11—State Music Contest
17—Eighth Grade State Test
18—State Music Contest
21—Assembly (Miami U. Glee Club)
24—Art Club Dance

MAY

1—Junior Class Play
2—Junior Class Play
State Scholarship Test
7—G. A. A. Mother-Daughter Banquet
22—Junior-Senior Prom
24—Baccalaureate Exercises
27—School Closes
28—Commencement

STUDENT
SECTION

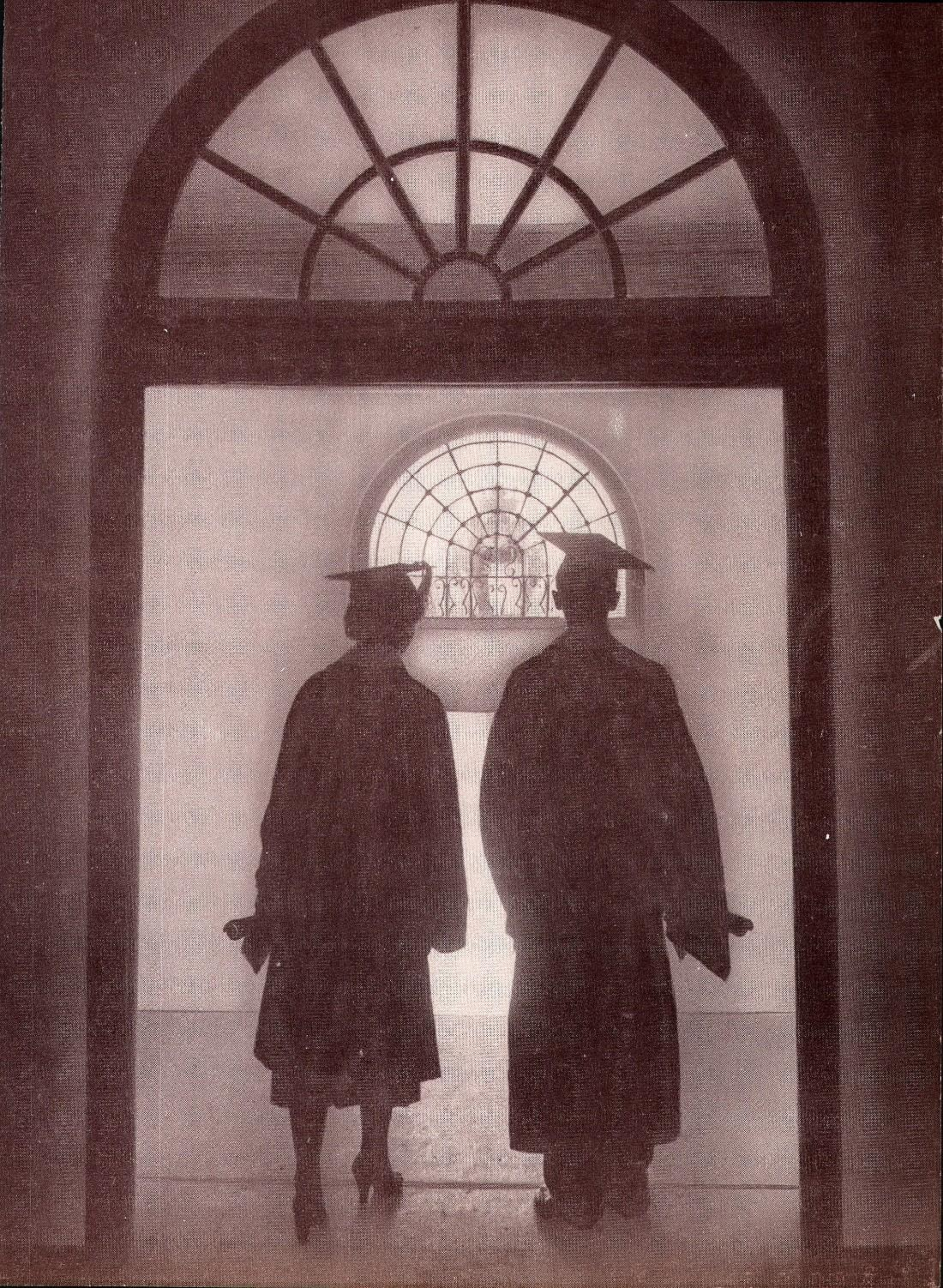

NATIONAL HONOR SOCIETY

First row: Donna Lieurance, Beverly Arnovitz, Carol Brown, Shirley Pallatto, Shirley Matson, Margaret Bennett, Donna St. John, Marian Smith, Gail Finlay.

Second row: Kenneth Jenkins, James Reynolds, John McCallister, Edward Lerch, Phillip Gegner, Michael Ungard, William Perry, Raymond Kline, Ronald Smith.

Absent: Helen Lewellen.

A student must first be on the Senior Scholarship Team in order to be eligible for membership in the National Honor Society.

Many students are worthy of belonging to this society, but because of the limited percentage of the class as a total, only a few are so honored.

To belong to this organization should be the goal of every student—and the only way to reach this goal is to keep our grades up, and to show character, leadership, and industry in every undertaking during the four years of your high school career.

Cast of "Balcony Scene"

Cast of "A Perfect Date"

SPEECH NIGHT

The Fifth Annual Speech Night was presented in the Jean B. Elwell Auditorium on April 10, 1953. The Speech students under the direction of Richard E. Sultzbach, their teacher, staged three one-act plays, including two comedies and one of a more serious nature.

"Balcony Scene" concerns a man who returns from the dead to witness his own funeral, and hears himself being ridiculed by his supposed friends and neighbors.

"A Perfect Date" involves a lucky girl who holds the winning ticket which entitles her to a date with a handsome movie star. The play has plenty of humor and tense moments.

"Itchin to Get Hitched" is the story of a fifteen year old hillbilly girl who wants to "git hitched" before she is considered an old maid. The entire hillbilly family gets involved in trying to get their girl a man. There were many humorous lines and loads of laughter in this one-act play.

As an added attraction, Paul Fox delivered his prize winning "I Speak for Democracy" address.

Maurice Carroll was the Master of Ceremonies, and the entire performance was enjoyed by a large crowd who was well pleased.

Cast of "Itchin to Get Hitched"

Mr. Sultzbach, Paul Fox and Maurice Carroll.

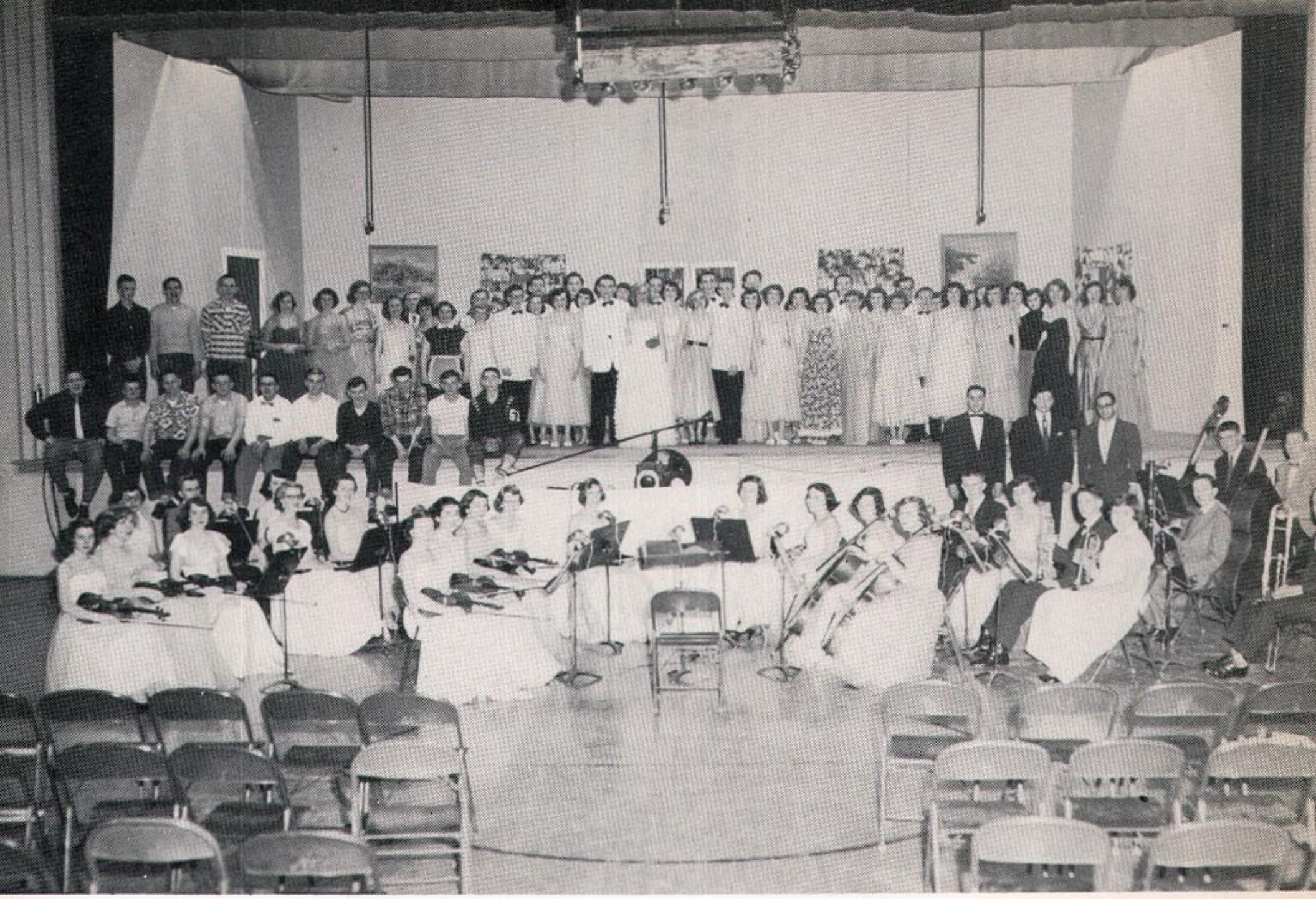

OPERETTA

"No No Nanette" was presented March 21 and 22, by the Vocal Music Department under the direction of Lorin B. McNeal, assisted by Robert Downs and Richard Sultzbach.

Pauline ..... MARTHA GABLE
Sue Smith ..... MARILYN FOLEY
Nanette ..... DEANNE SPARR
Billy ..... DICK JORDAN
Tom ..... RON SMITH
Lucille ..... PEG NEELD
Jimmy ..... TED DETTY

Betty ..... PAULA JONES
Winnie ..... SHIRLEY BUCKLES
Flora ..... JANICE JACK
Alorna ..... SHIRLEY HINSHAW
Lillian ..... MARGARET BENNETT
Alvina ..... NANCY HEATON
Mrs. Webster Wiley ..... JUDY PAVEY
Mrs. Towney Morgan ..... JOYCE HARNER

OTHER HEPCATS
Gail Finlay
Donna St. John
Peg Short
Pat Ralls
Cornelia Clark
Pat Muterspaw

OTHER MARRIEDS
Shirley Diamond
Sharon Morrow
Barbara Rose
June Hunter
Jeanne Ginaven
Peggy Peters
Nedra Glass

BACHELORS
Don Brown
Jim Kelly
Ron Daum
John Balmer
Edgar George
Dave Hinshaw
Tom Porter
Tom Wood
Jerry Huth

ALTERNATES: Julia Whittington and John Moore

PHYSICAL EDUCATION NIGHT

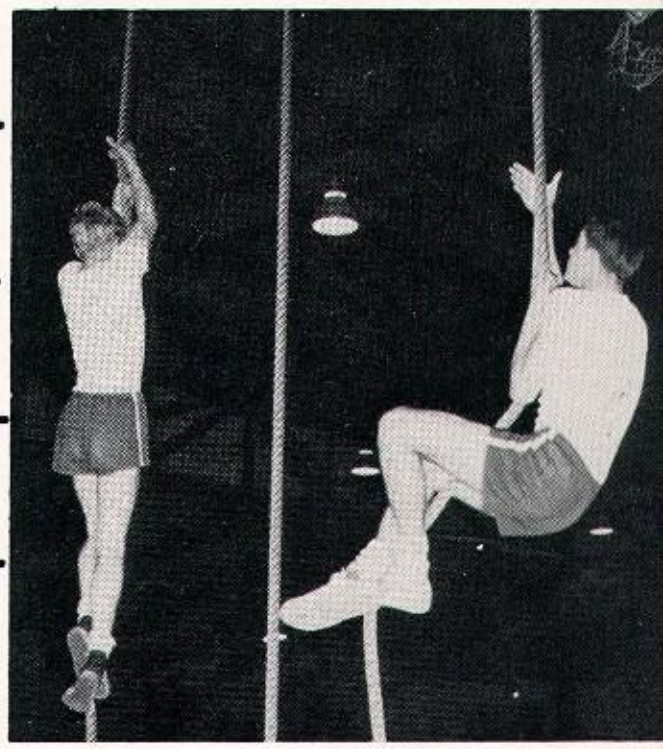

The Boys' Physical Education Department of Central presented its annual show on March 28, in the Field House. Highlights of the program directed by Ross Bateson, phys-ed instructor, was a championship intramural basketball game between the White Soldiers and the Battling Trojans. The White Soldiers won by a score of 46 to 36. Franklin Wall defeated John Walker in a heavyweight wrestling exhibition. Locke Glossner defeated Elwood Tobin in the rope-climbing contest, while Tobin beat Dick White in the foul shooting contest. Other activities on the program included a display by the varsity tumbling team, relays, and rugged team games.

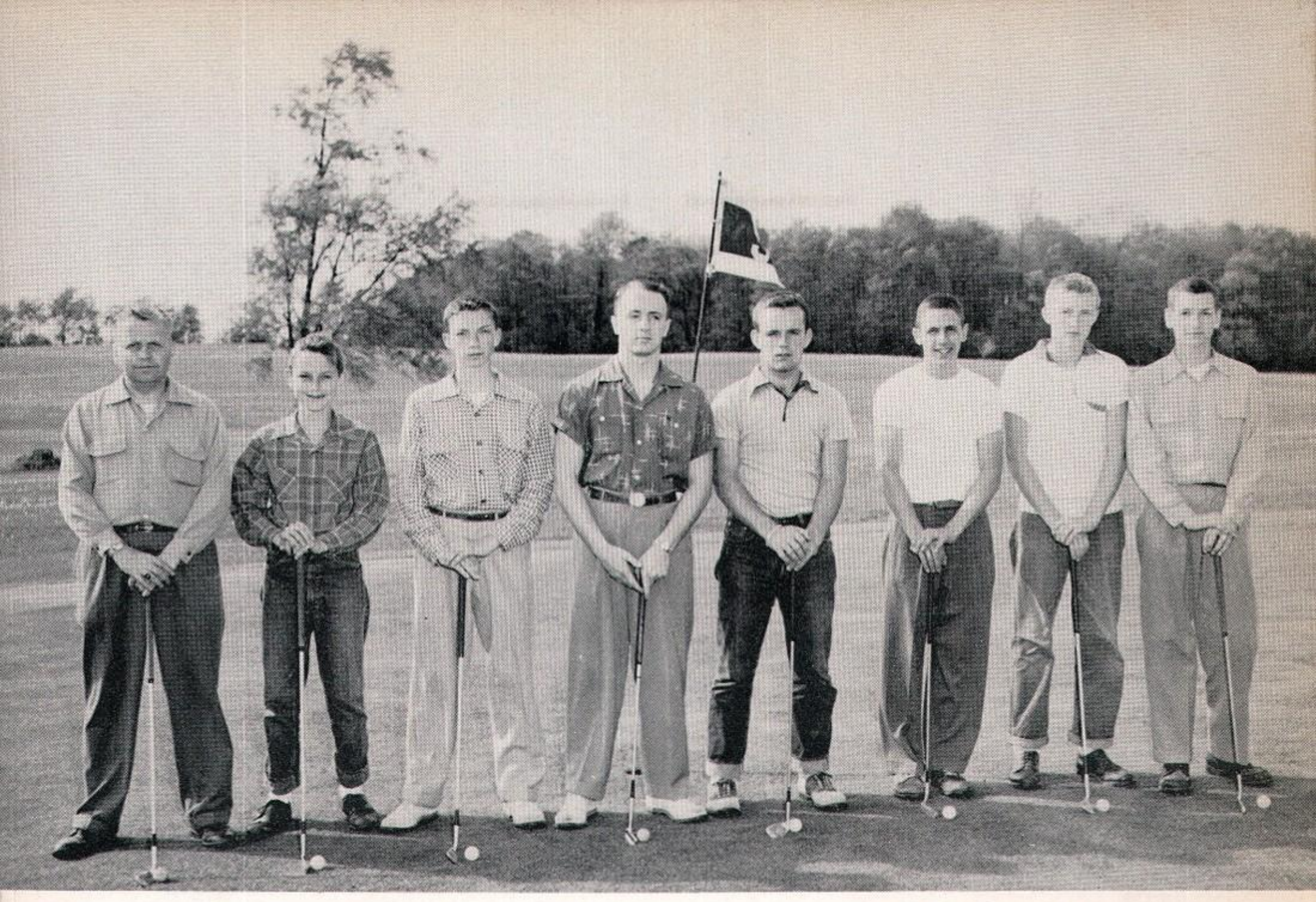

GOLF TEAM

Coach Walt Marshall, Dow Reichley, Dick Smith, Mike Ungard, Jim Reynolds, Bob Miller, Roger Filson, John Balmer.

Coach Walt Marshall had another fine golf team this year. Although they only won four out of ten dual meets, they finished a strong second in the M.V.L. meet, and finished sixth in the District meet at Dayton. This is very good when you consider the tough opposition they met.

Bob Miller, this year's captain, was runner-up medalist in the District and made a credible showing in the State Tournament at Columbus.

Bob, Jim Reynolds, and Mike Ungard are the only graduating Seniors. Although they will be missed, the other boys are very capable in filling the vacant spots and will turn in another great team next year.

The golf picture at Central is very bright for the next few years, as there is a Junior High team which can give the older boys quite a battle.

Xenia	10½	Miamisburg	5½	Xenia	4	Fairmont	12
Xenia	11½	Troy	½	Xenia	10	Troy	2
Xenia	9	Fairborn	6	Xenia	5½	Miamisburg	6½
Xenia	6	Fairmont	10	Xenia	3½	Springfield	8½
Xenia	2	Piqua	10	Xenia	4	Fairborn	8

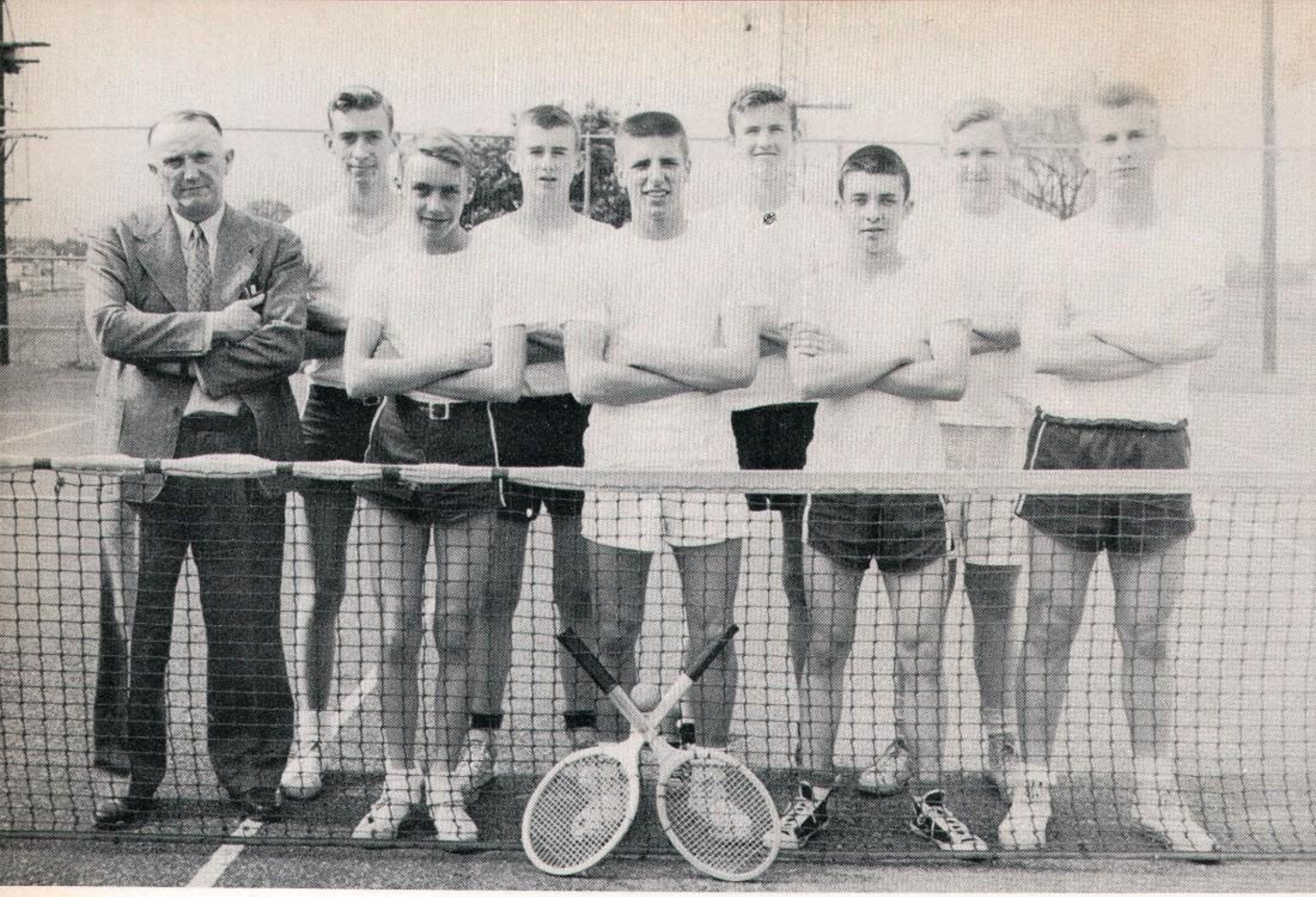

TENNIS TEAM

First row: Wendell Barnett, Don Schafer, Hugh Ankeney, Tom Haydock.

Second row: Coach H. G. "Pat" Patterson, Jack Barnett, Roland Hagler, Dave Hinshaw, Keith Manor.

Xenia	2	Fairborn	2
Xenia	0	Fairmont	5
Xenia	2	Troy	3
Xenia	2	Fairborn	3
Xenia	0	Fairmont	5
Xenia	2	Troy	3

This season was the first time in many years that Xenia Central has had a tennis team, and not too much could be expected.

Although Xenia failed to win a match this year, they were champions in sportsmanship and spirit. The boys learned a great deal through their mistakes, and gained plenty of experience in the few matches they played.

Next year Coach Patterson's four lettermen will return along with some very good prospects from the Freshman class. With more matches and more experience, with plenty of hard work, Xenia should be turning out some excellent tennis teams in the coming years.

BASEBALL TEAM

First row: Bill Wynn, Manager.

Second row: Carl Archer, Larry Ellsberry, Tom Merriman, Pete Combs, Jerry Huth.

Third row: Richard Gifford, Lee Durbin, Phil Anderson, Bob Chapman, Phil Purdom, Lowell Brownell.

Fourth row: Taso Dontchos, Carl Pepple, Don Link, Brook Seall, Fred Patterson, Coach John Donaldson.

Absent: Burt Kidd.

The Buc Baseball team didn't fare so well this year winning only one out of ten games. But this record doesn't speak for itself. Xenia is in the rebuilding stage and this is Coach Donaldson's first year. The team is composed mostly of Sophomores and Juniors who have acquired plenty of experience through hard work and scrappiness.

The highlights of the past season were the two games played between Central and Beavercreek, who eventually became State Class B Champions. The Bucs only lost to the Beavers by scores of 1 to 0, and 10 to 7. This alone is enough to encourage Xenia for greater heights next year.

Xenia	0	Beavercreek	1	Xenia	7	Beavercreek	10
Xenia	1	Springfield	2	Xenia	7	Jamestown	9
Xenia	3	Jamestown	8	Xenia	3	Troy	5
Xenia	20	Piqua	10	Xenia	0	Fairmont	3
Xenia	1	Oakwood	2	Xenia	7	Fairmont	20

TRACK TEAM

First row: Sam Clark, Mike Ungard, Captain.

Second row: Reyburn Ary, Bob Ridgeway, Locke Glossner, Eddie Berger, Ted Detty, John Shaw, Larry Jones, Bob White.

Third row: Don Fisher, Dave Trubee, Ted Forbes, Jerry Galliger, Jim Bean, John Moore, Don Moore.

Fourth row: Coach Bateson, Bob Oglesbee, Manager; Bob Ferguson, Jerry McPherson, Dave Johnson, Manager.

Absent: Dave Dawson, Ronald Daum.

After eleven years, a Miami Valley League Track Championship was finally won by Xenia Central.

Last year the Buc trackmen lost the championship by a more one-half point to Greenville. This year the Buc cindermen won by more than twenty points over their closest rival, Fairmont.

Xenia Central finished in fourth place in the highly regarded Springfield Relays and fourteenth in the Ohio Wesleyan Relays. Some of the best teams in the state competed in these meets.

New school records were set in the discus, high jump, pole vault, high and low hurdles. Ted Detty set a new MVL and school record in the low hurdles.

Locke Glossner finished third in the mile relay at the District meet in Dayton, and twelfth in the State meet at Columbus.

Although most of this year's point-getters were Seniors, next year should be particularly interesting because of the capability of the underclassmen.

Coach Bateson and Wilson deserve credit for developing a fine championship team. They put in long hours with the boys after school trying to help them in any way they could.

TRACK SCHEDULE

Xenia	72
Xenia	67 1/2
Xenia	18
Xenia	73
Xenia	45 5/6
Xenia	54
Xenia	68

OHIO WESLEYAN RELAYS—XENIA FOURTEENTH PLACE

Xenia	70
Bryan	46
Hillsboro	48

FOURTH PLACE IN SPRINGFIELD RELAYS

Oakwood	45
Fairborn	60 1/2
Fairmont	61 1/3
Greenville	50
Troy	48
Wilmington	32 1/2
Piqua	36 2/3
Miamisburg	32 2/3

MVL STANDINGS

Xenia	61 1/2
Fairmont	41 7/10
Piqua	30 8/15
Greenville	25
Troy	21 13/30
Oakwood	20
Sidney	18
Miamisburg	16

NEW RECORDS

ED BERGER	120 High Hurdles	16.0 Sec.	School
TED DETTY	180 Low Hurdles	21.0 Sec.	School
TED DETTY	180 Low Hurdles	21.1 Sec.	MVL
TED DETTY	Discus	135' 2"	School
SAM CLARK	High Jump	5' 11¼"	School
SAM CLARK	Pole Vault	11' 3"	School

TROY BASKETBALL TOURNAMENT RESULTS

Xenia	54	Piqua	28
Xenia	56	West Milton	50
Xenia	47	Springfield	45
Xenia	54	Tecumseh	56

XENIA WAS RUNNER-UP IN THE DISTRICT

THE JUNIOR-SENIOR PROM of 1953

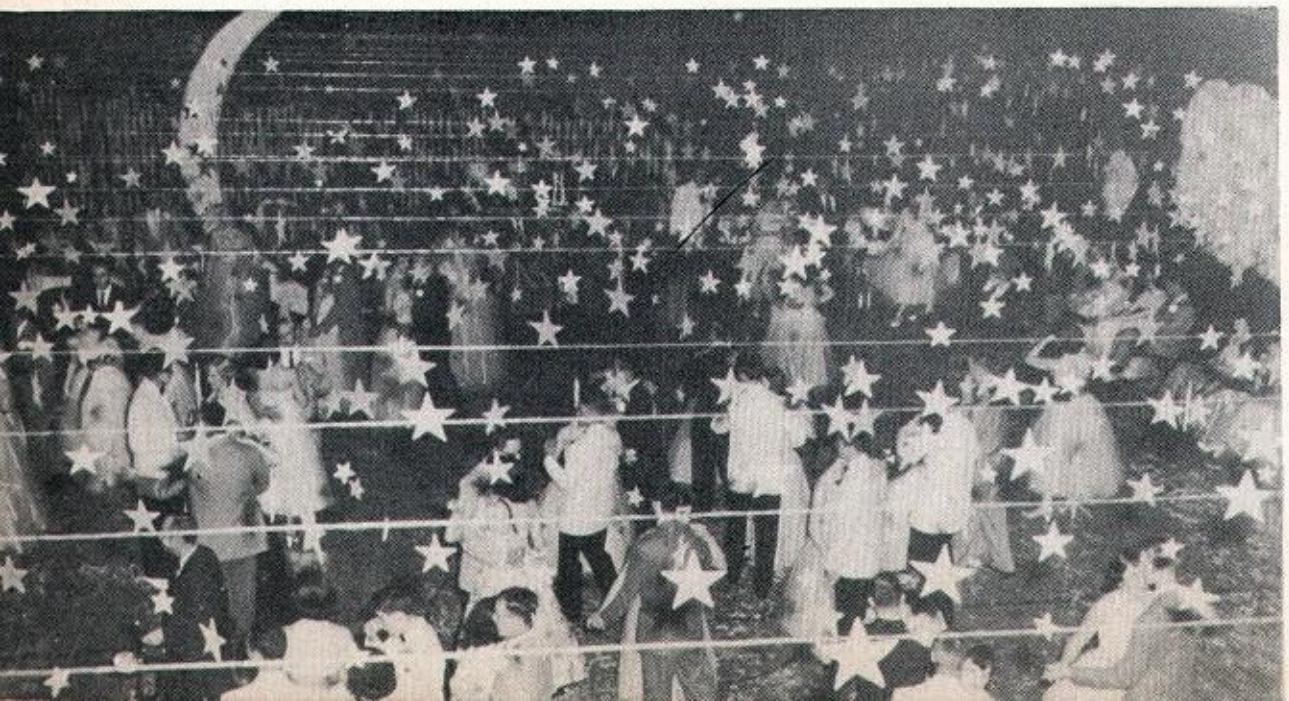

"Stairway to the Stars," was given in honor of the graduating Senior Class by the Junior Class on May 22, 1953, in the girls' gym. Music was furnished by the Rhythm-Aires of Dayton.

COMMENCEMENT

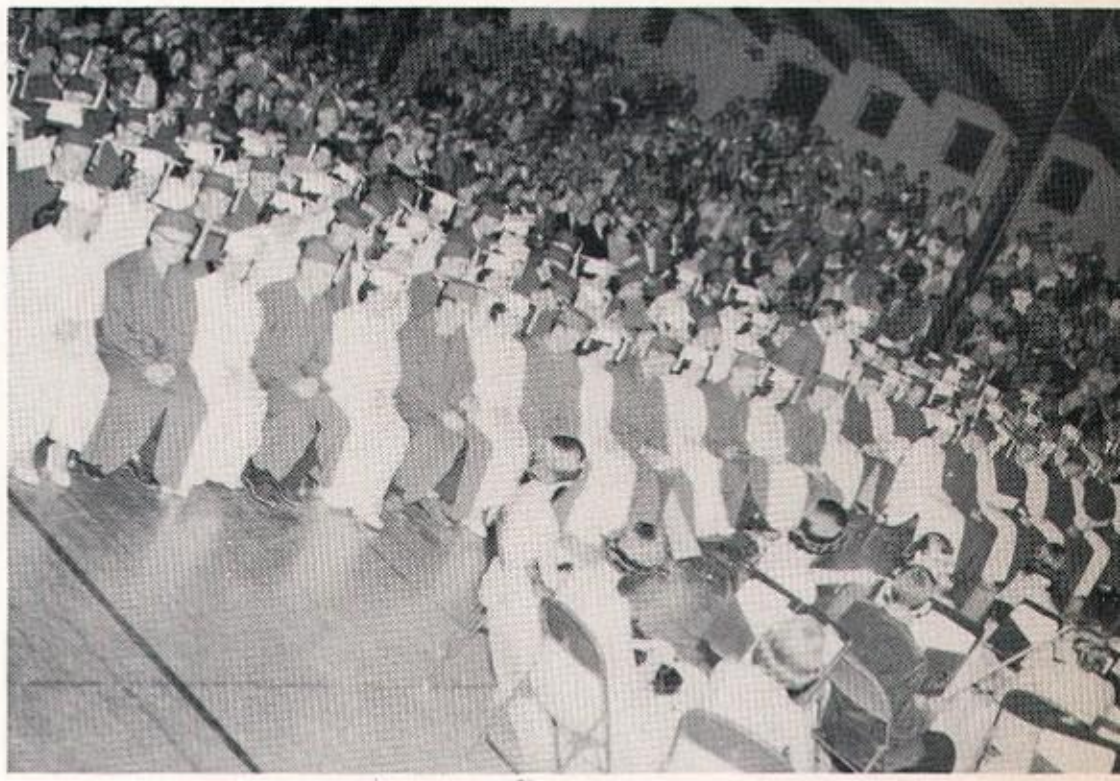

The ninety-fourth annual commencement exercises were held on May 28, 1953, in the Xenia Field House.

Dr. Samuel D. Marble, President of Wilmington College, spoke to the assembly on the "Three Temptations."

Mike Ungard received the annual Rocky Thomas Memorial Scholarship Award from the President of the Xenia Sertoma Club, L. F. Dumbauld.

Then 120 diplomas were presented to the graduating Seniors; this equaled the largest number of students ever to graduate from Xenia Central.

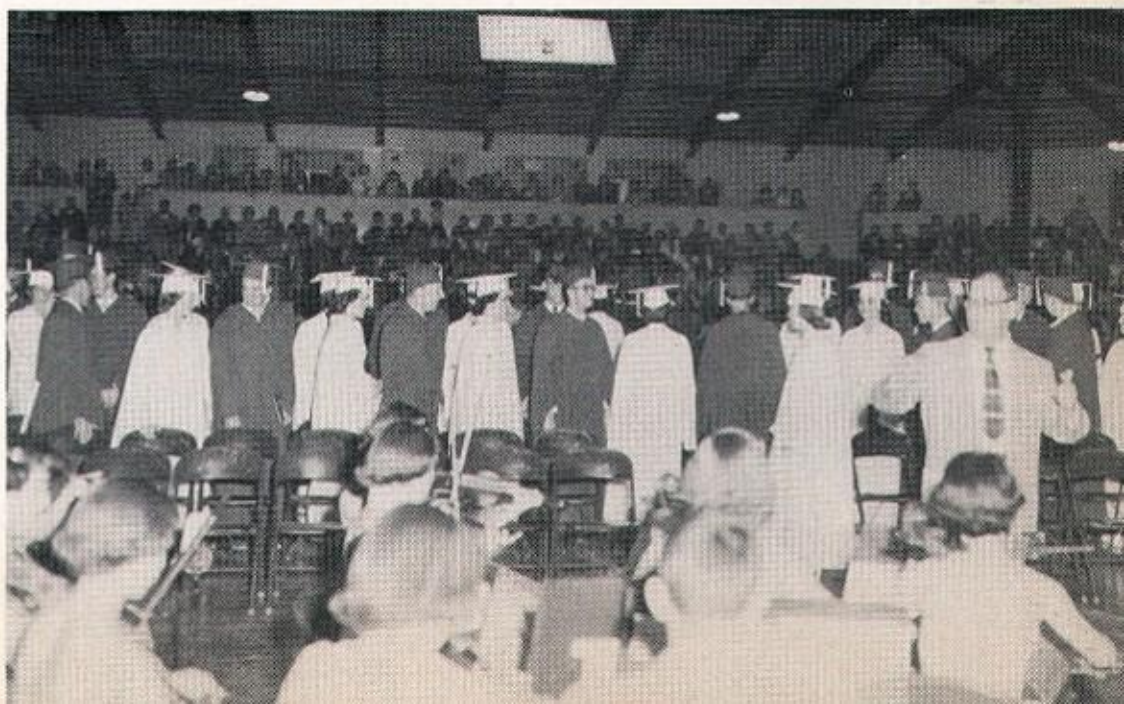

CLASS SCHOLARSHIP TEAM

ENGLISH IX
Delores Sturgeon
Carol Limes
Karen Moore

ENGLISH X
Dick Jordan
JoAnn Rose
Jean Ginaven

ENGLISH XI
Nedra Glass
Ann Morton
John Balmer

ENGLISH XII
Gail Finlay
Donna St. John
Kenneth Jenkins

SPANISH I
Sue Nordlund
Dora Wilson

SPANISH II
Carol Brown
Phil Gegner
Jean Lane

WORLD HISTORY
Dan Wilde
John Curry
Bob Reynolds

AMERICAN HISTORY
Ted Forbes
Phil Purdom
Gail Mouser

SOCIAL STUDIES
Clayton Stein
Mike Ungard
Bob Miller

GENERAL SCIENCE
Ron Spitler
Charles Bosch
Louis Green

BIOLOGY
Jane Finlay
Don Fisher
Sandra Craigie

CHEMISTRY
Frank Snively
Norman Clark
Edgar George

PHYSICS
Bill Perry
Larry Fealy
Harold Boat

ALGEBRA I
Barbara Peterson
Neil Dunevant
Ruth Darner

ALGEBRA II
Larry Nicholas

GEOMETRY
Janice Jack
Dick Middleton
Vera Bickett

LATIN I
Barbara Nordlund
Sonde Sondergelt
Betty Brown

LATIN II
Ann Flora
Jerry Huth
Tom Porter

BOOKKEEPING
Annie Cummings
Marj Schultz

EIGHTH GRADE TEST

1. 173 William Schueller
2. 161 William Hagler
3. 160 Lorna Glossner
3. 160 John McClain
3. 160 Raymond Blocker
6. 159 Carol Figgins
7. 157 Catherine Compton
8. 155 Margaret Lewis
9. 154 Barbara Argonas
10. 153 David Bobbitt
11. 153 Betsy Howard

Lithographed by
TAYLOR PUBLISHING COMPANY
DALLAS

TAYLOR YEARBOOK
COMPANY
-DALLAS-